

Violine II / AltSax in Es

Double Fugue

From EG 184 - Organ

Edvard Grieg
J.S.

Andante non troppo $\text{♩} = 80$

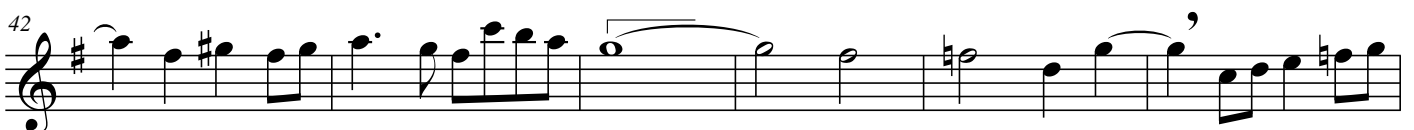
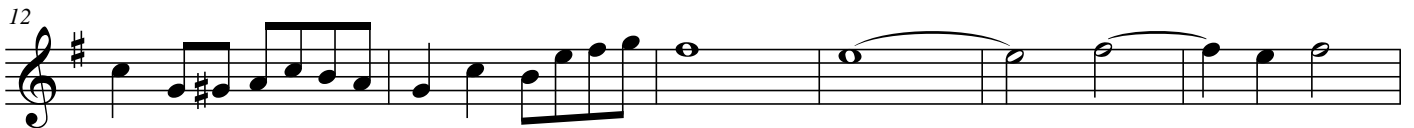

53

59

65

71

77

83

88

molto rit.

