

Symphonie n°1

Alto

Etienne MEHUL

(1763-1817)

I

Allegro

72

78

85

90

96

102

108

117

123

128

133

139 *ff* *tr* *f*

145 *ff* **E**

151 *sfz*

157 *ff* *tr*

162

166 *fp* *fp*

173 1

180

186 1

193 *ff*

198 **G** 1

205 *fp*

212

3 2 2

225

231

pp

236

241

cresc. **H** *ff*

247

254

pp

259

cresc.

264

ff

271

276

281

Andante

A

105 **I** *ff*

111

120 **K**

131 *fp* *fp* *fp* *fp*

141 *mf*

148 **L**

153 **M** *ff*

158

162 *p*

165

168 *ff*

N

188

192 *fp* *fp*

200 *cresc.* *ff* *p*

206

214 *mf* *ff*

220 *p* *ff*

228 *p*

III

Allegro moderato

1 *Pizz.* *p* 2

12 *A* 2

23 1 2

35 *Trio* 7 *Arco* *mf*

50 **B** f mf 3

61 f ff 1

69 fp ff fp f

77 fp f fp ff f f f

85 p ff p **C** 1 Pizz.

96 p ff p **D**

109 p ff p

119 p ff p

132 **E** ff Arco

145 ff 11

168

p *f*

177

ff *p*

IV

Allegro agitato

p *f*

8

f

14

f *fp*

20

fp *f*

27

ff *f*

32

36

40

44

48

53 **B**

57 *f* *fp* *p* 1 1

64 Pizz. 1

71 **C** 1 Arco *f* *p* *dol.* *pp*

77

82 1

87 1 1 *p* *dol.* *mf*

93 **D**

101

109 **E**

115

121

127

133

140

147 **F**

155

164

173 **G**

ff

179

p

188 **H**

ff

194

198

203

207

211

217 **I**

sf sf sf sf sf sf sf p

223

Pizz.

232 *Arco*

f *p* *dol.* *p*

237

242

247

p *dol.* *mf*

1 1 1

253 **K**

p *p*

261

p *p*

268 **L**

ff

274

279

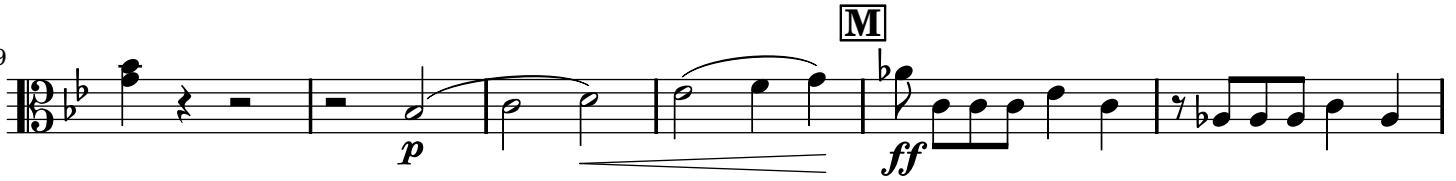

285

290

295

302

308

313

