EARLY ONE MORN

(Based on the traditional tune "Early one Morning")

For Jazz Ensemble

Trombone 4

Michel Rondeau
16/11/2011

Fast swing! ♫ = ♩ ³ ♪

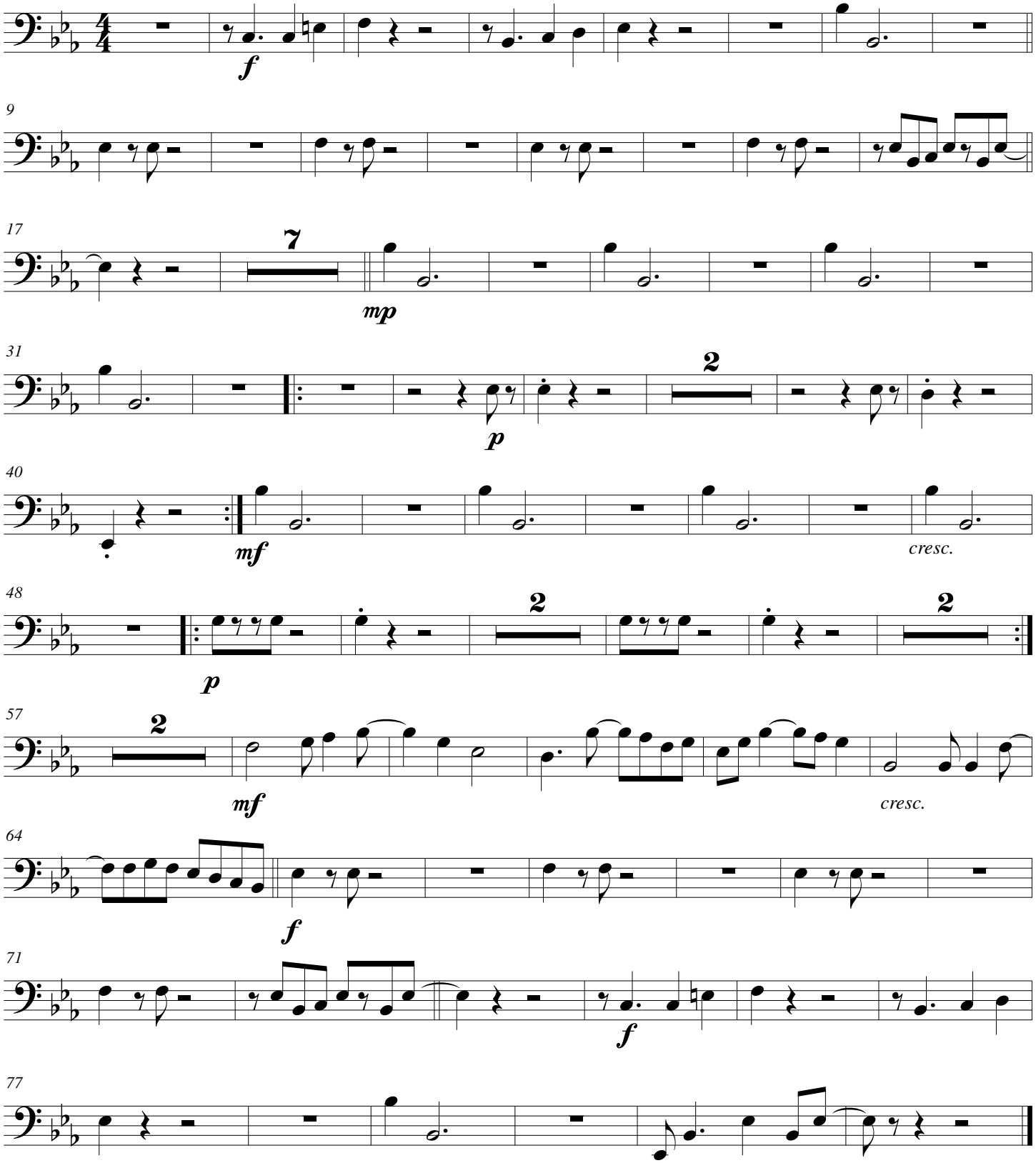

© 2011 - Gatineau,Qc.Ca.