

STEFANO VICELLI

CONCERTO

in Mi, (E \flat)

"SOLDIERS' CONCERT"

CORNO IN FA 1 (e 3) / F HORN 1 (3)

Movimento I: Allegro Marziale ♩ = 120

Corno in Fa 1

1 *mf* *f*

5 *mp* *mf*

9 2

13 *f*

17 1 2

21 3 *mf*

25 *mf*

29 2 *f* *pp*

33 *f*

37 3

simile

41 

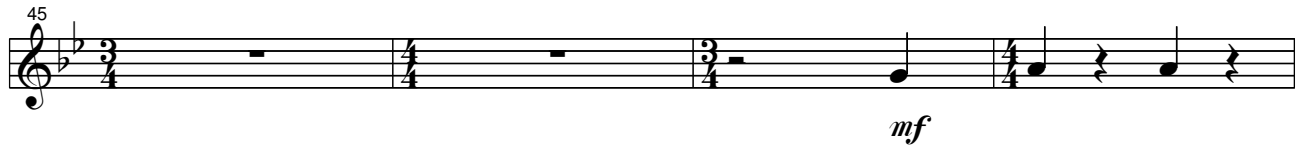
45 

mf

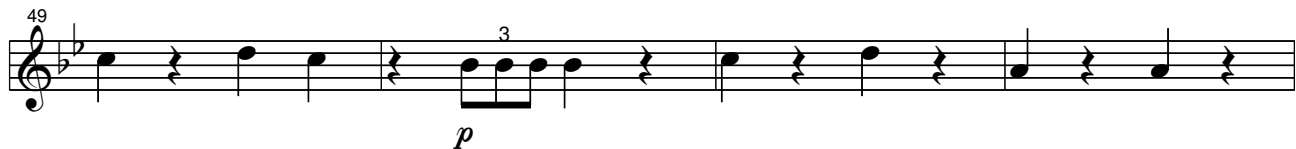
49 

p

53 

57 

mf

61 

mf

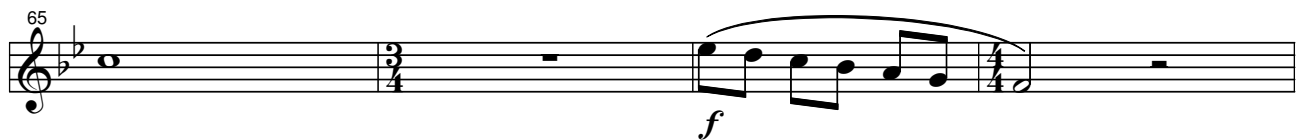
65 

f

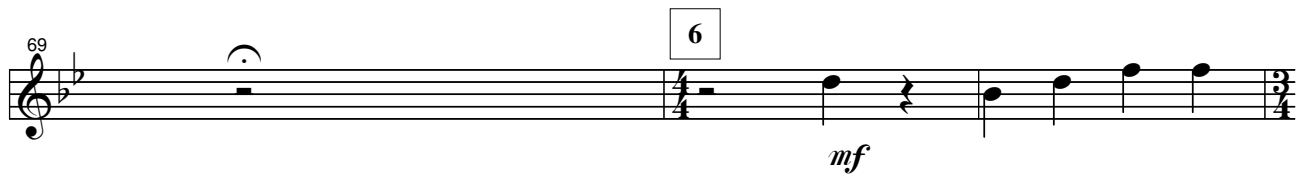
69 

mf

73 

mp

77 

mf

7

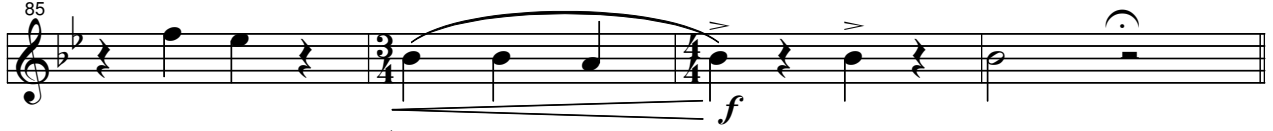
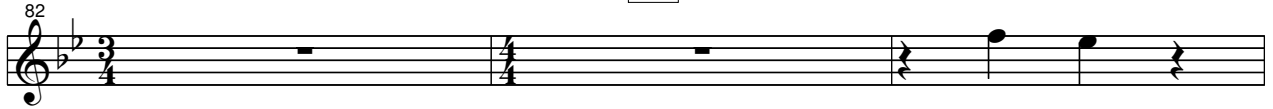

Movimento II : Larghetto ♩ = 60

1

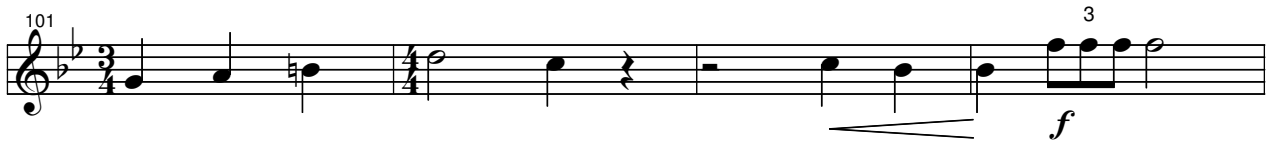
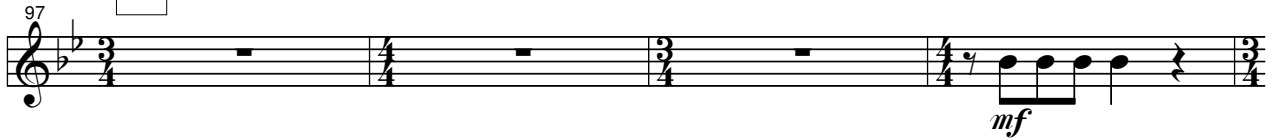

2

Movimento III : Allegro Marziale ♩ = 120

129 *f*

133 *mf* 1

137 *mp*

141

145 *p* 2

149

153 3

157 3

162 4

165 3

169

173

5

177

2

181

185

f

189

6

mf

193

7

3

197

2

201

8 3 3

f

205

209

ff

213
