Agripinna - first performed in Venice 1709

G. F. Händel (1685 -1759)

Opera in three acts - Act two, scene seven Ottone's aria

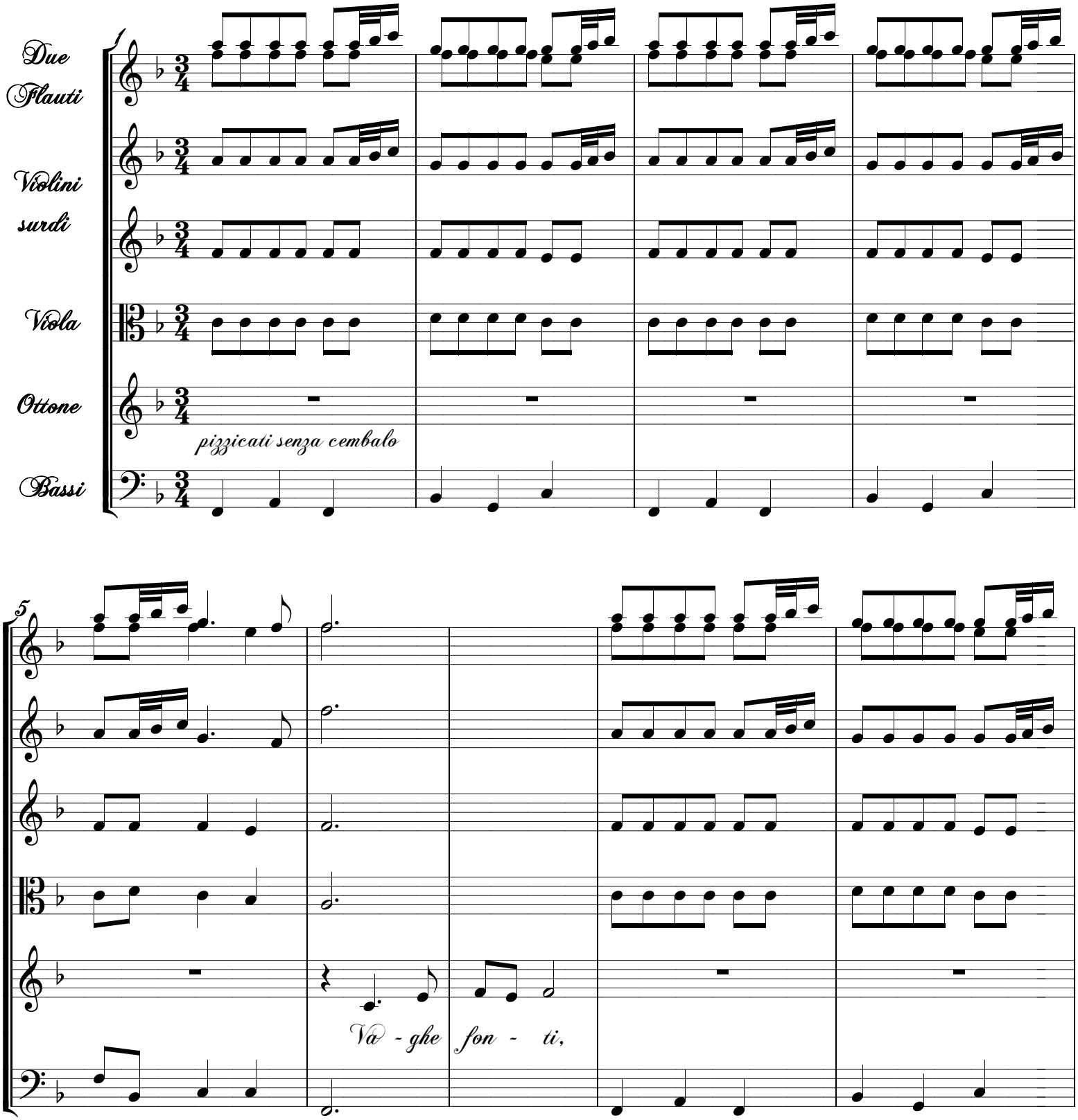

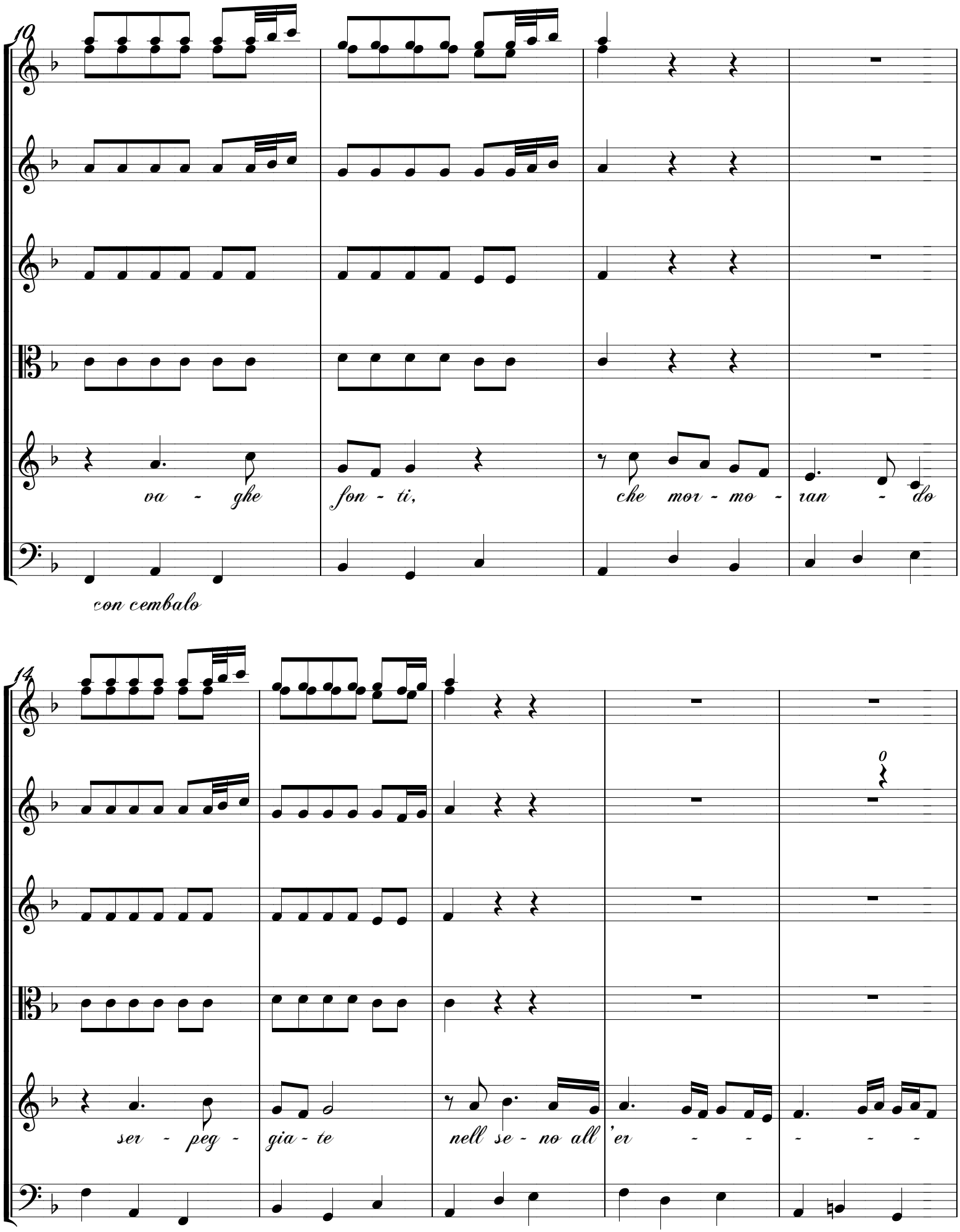
10
va - ghe
fon - ti,
che mor - mo - ran - do
con cembalo
14
ser - peg - gia - te
nell se - no all' er - - - - -

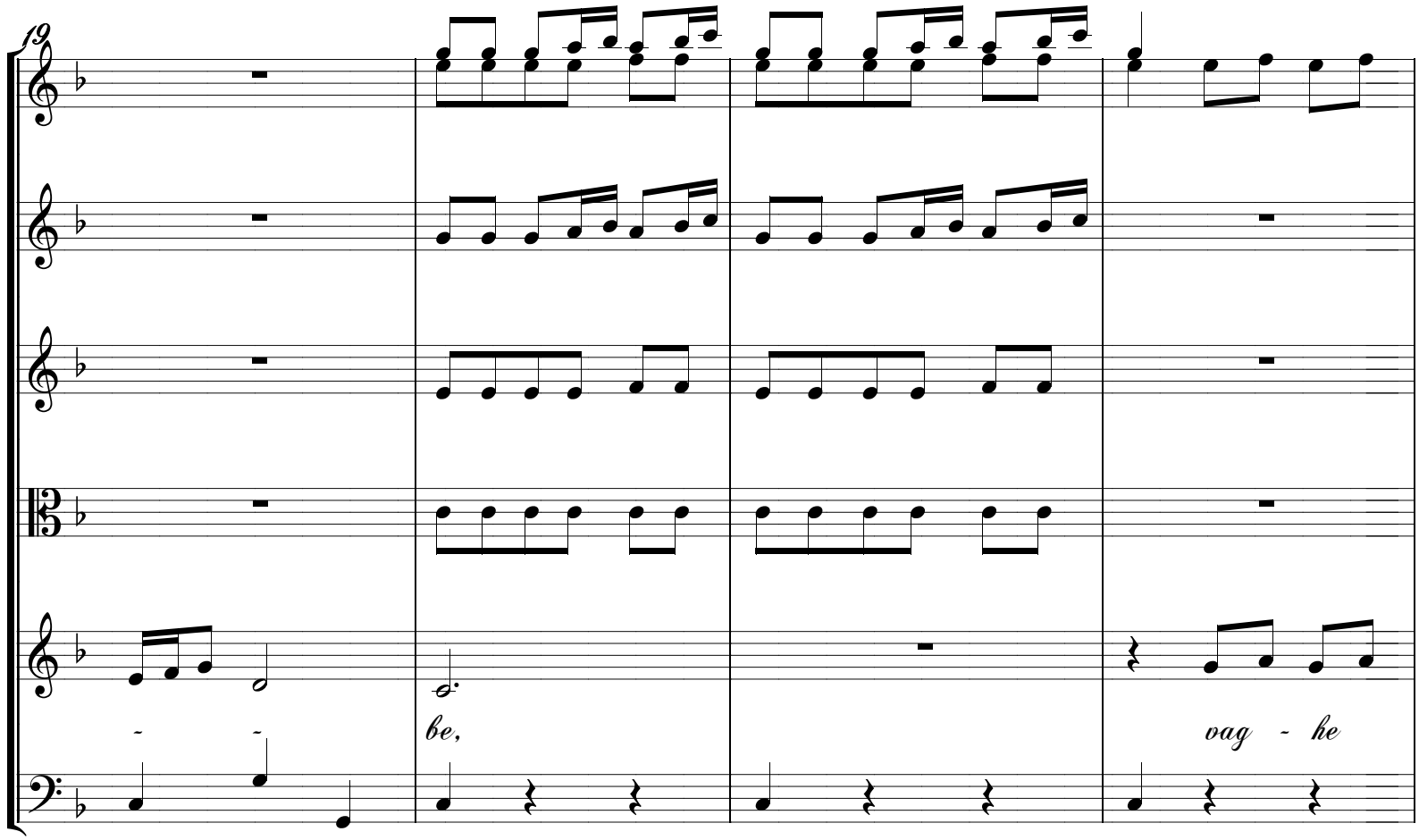
19
- -
be,
vag - he

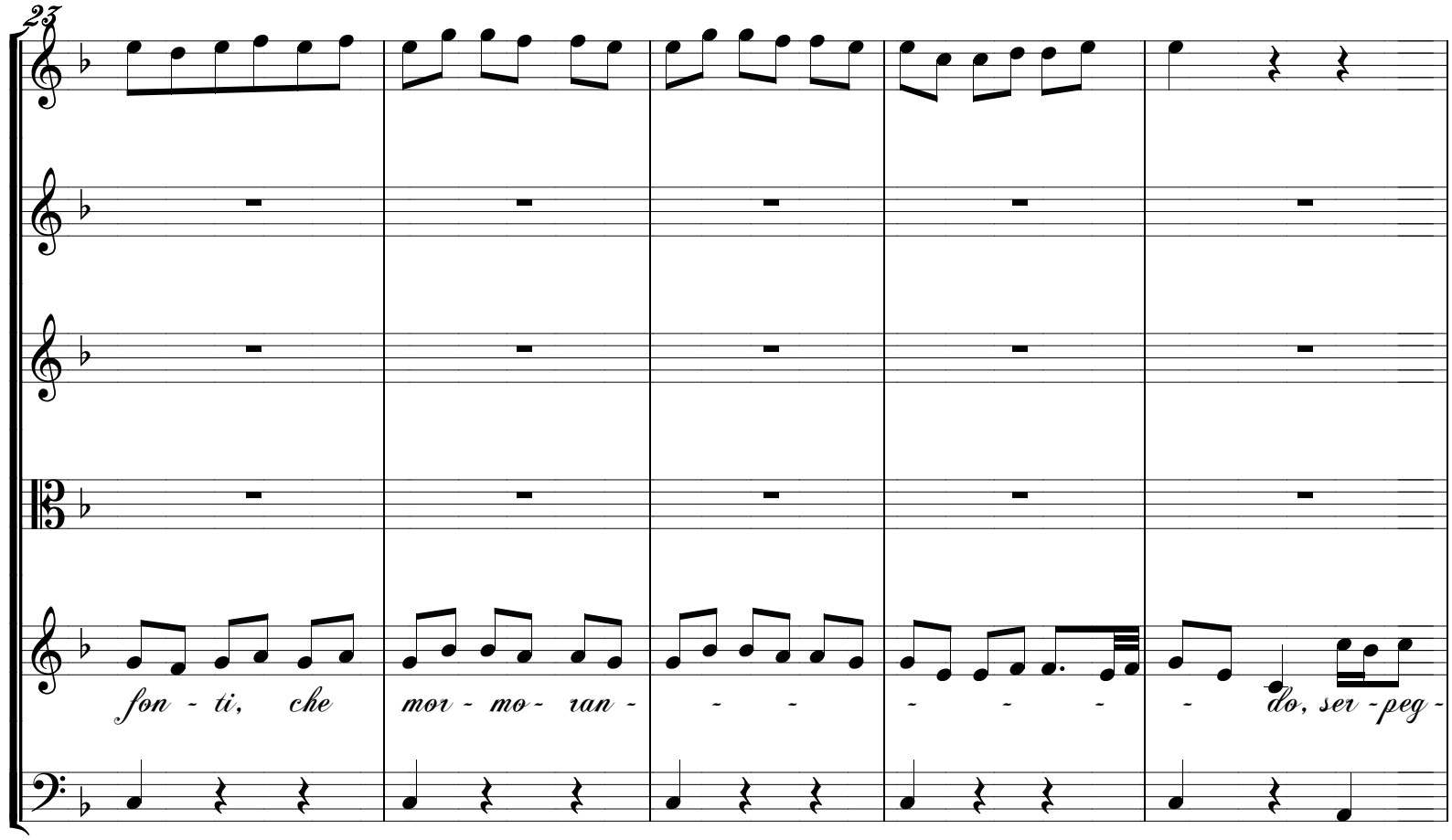
23
fon - ti, che mor - mo - ran - - - - - - do, ser - peg -

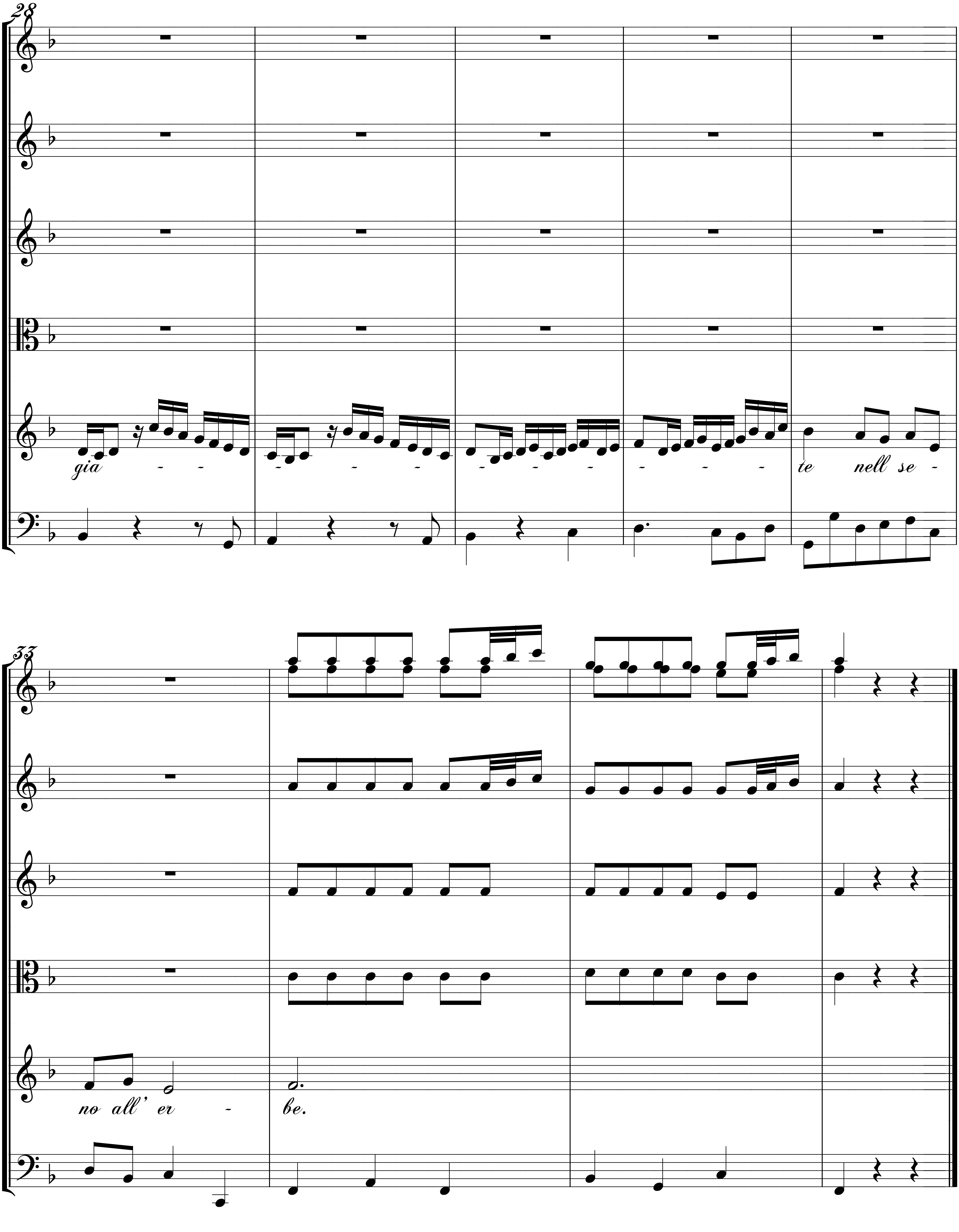
28
gia - - - - - - - - - - - - - te nell se -
33
no all' er - be.