La Fugue de Mr De La Lande

pour quatre Trompettes et Timbale

Timpani C-G

Michel-Richard Delalande (1657-1726)
Arr. Michel Rondeau

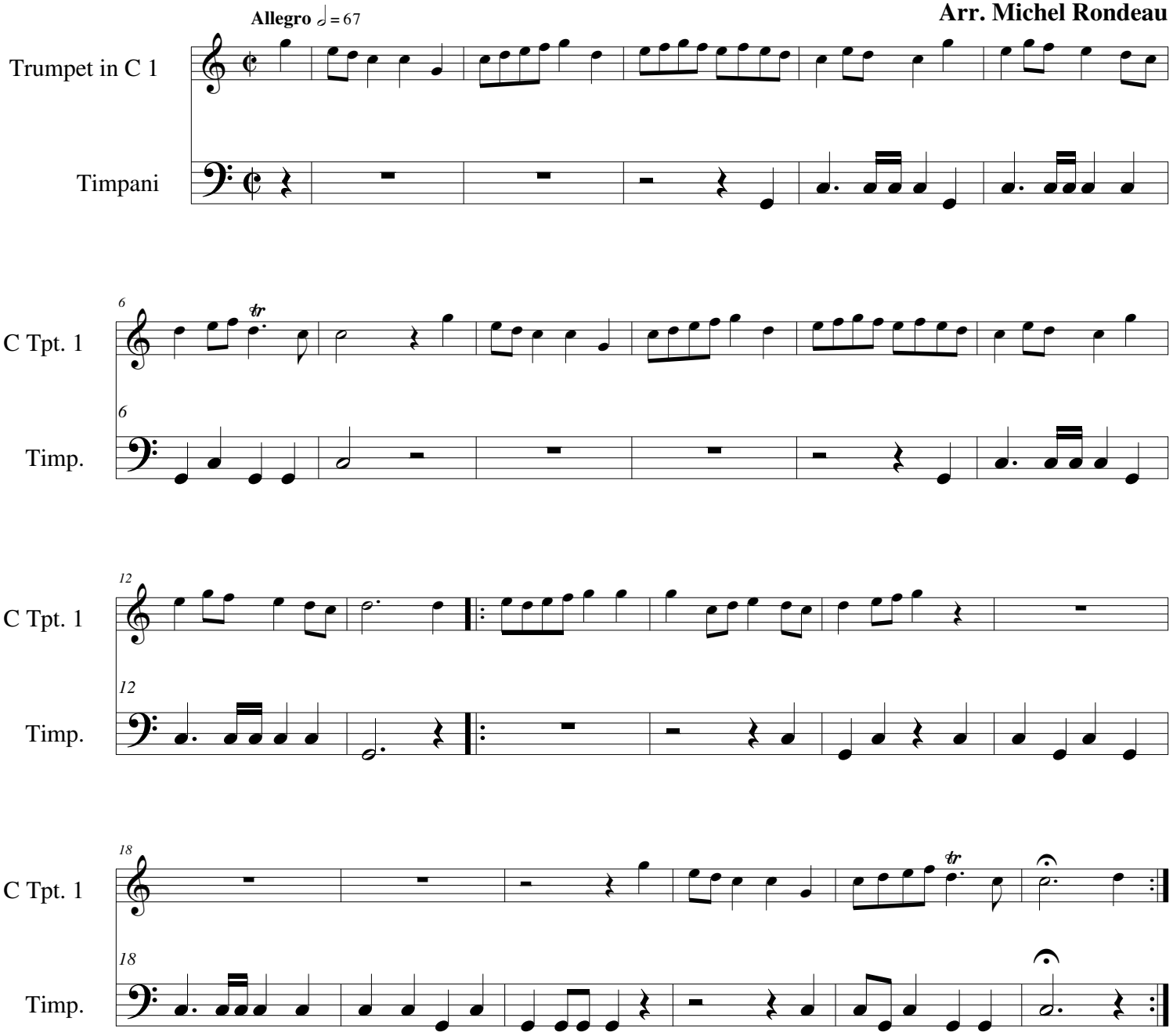

© 2010 - The Cathedral Brass