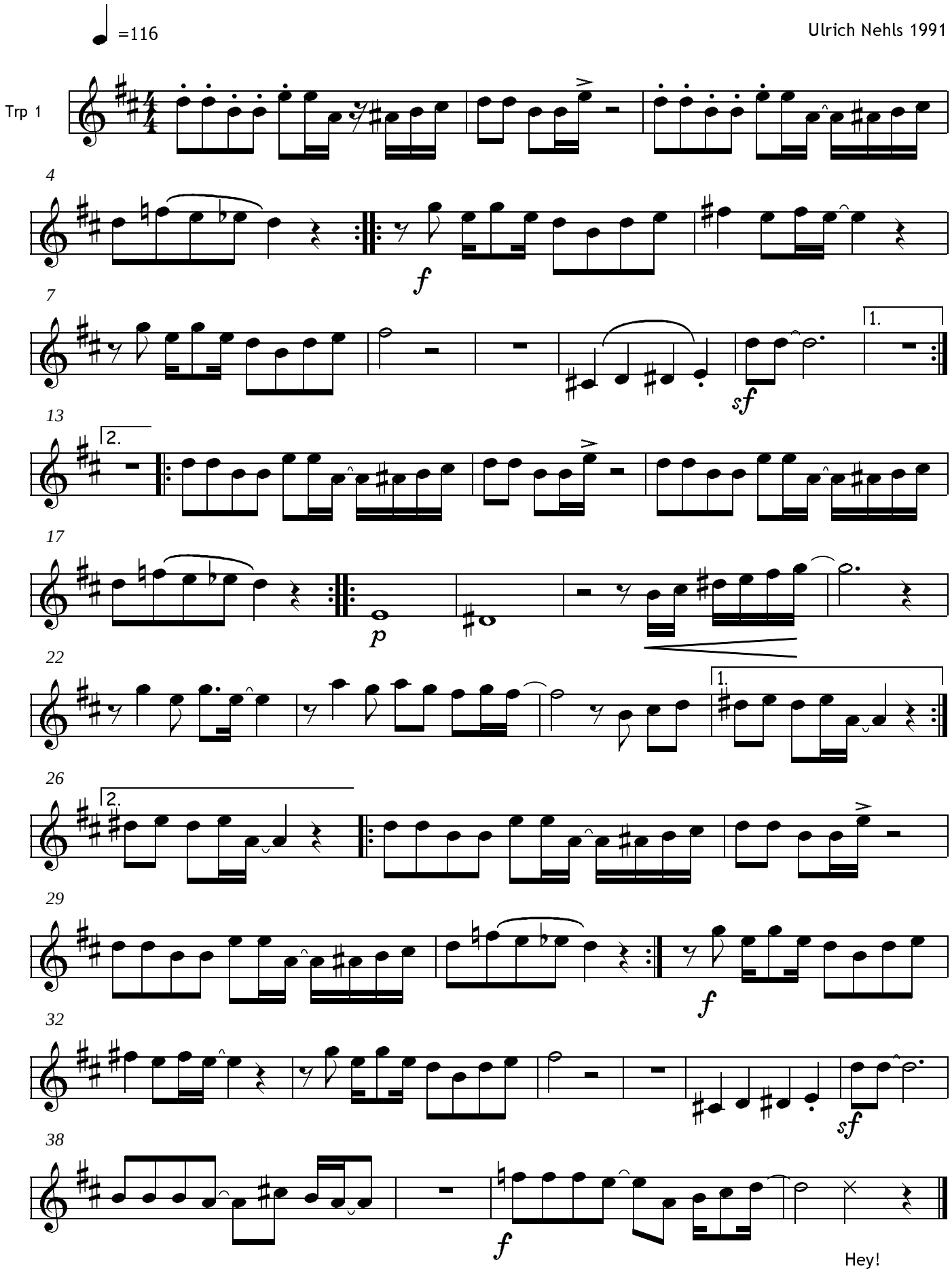Jürgens Pausen-Stomp