

Violino II

# Concerto pomposo

Jean-Marie Hottetotte

Allegro

*f* *p*

4 *f*

7

10 *f*

13 *mf*

17

20 *p* *f* *p*

24 *mf* *p* *f*

32 *pizz.* *p*

36

Violino II

40

arco  
pp

46

pp mf

50

53

f

61

p f

65

f p

68

f

72

mf

75

p f p

79

mf p

84

pizz.  
p

Violino II

89 arco

*f*

94

*f*

98

*p*

104

*mf*

110

*f*

115

*f*

118

*f*

121

*f*

124

*f*

Violino II

126 Andante  
*p*

130

136

143

148

*pp*

153

158 "Gesundheit!"

163

168

Violino II

173

178

184

191

197

Vivace

204

211

217

227

238

Violino II

245

252

259

275

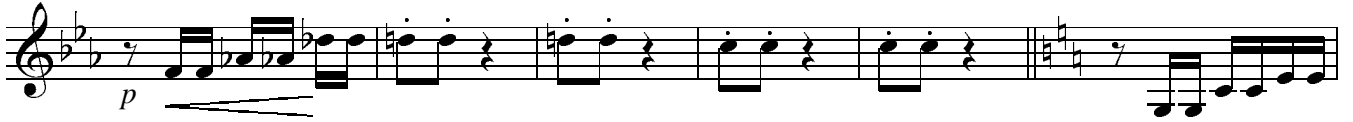

281

286

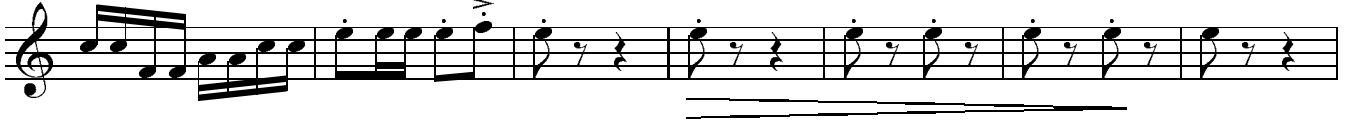

293

303

314

322

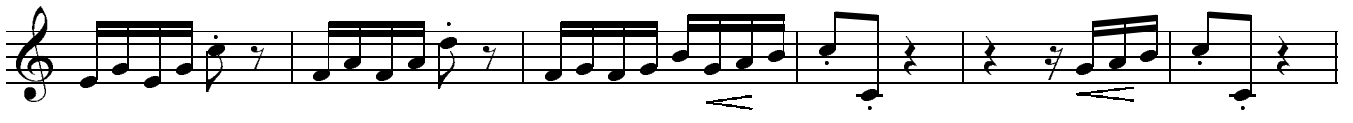

328

