

||w La F reazion ||w

||w crador ||w

||w femporeis par ||w

||w Haydn ||w

||w Arrangee ||w

||w Pour de Piano - Forte ||w

||w Violon et Violoncelle obligé ||w

||w Violon ||w

*Andante*

*Solo*

And.

All.<sup>o</sup> Adai

*f.* *p.* *f.* *f.* *p.* *f.* *f.* *f.* *3.*

Three empty musical staves at the bottom of the page, consisting of five-line systems without any notation.

*Andante*

*Al. S.*

*Vivace*

No. 6

Allegro

♩ 85: *Stati Presto* ♪

Two empty musical staves at the bottom of the page.

Seconda Parte

*Moderato*

W. Volpi S.

W. 8.

*Moderato*

*es. Soliti s.*

- 11.**: A double bar line with a repeat sign at the top of the first staff.
- f**: Fortissimo dynamic markings on the first, second, and third staves.
- All. mod. to**: A tempo marking on the third staff.
- cy.**: A marking on the eighth staff.
- p**: Piano dynamic markings on the fourth, sixth, and tenth staves.

The score is written in a cursive, handwritten style with some corrections and erasures visible.

Four empty musical staves are located at the bottom of the page, below the main body of handwritten notation.

*And.*

*Maestoso*  $\text{G major}$   $\frac{3}{4}$

No. 10.

*Andante* *Solo*

No. 11.  
*Vivace*

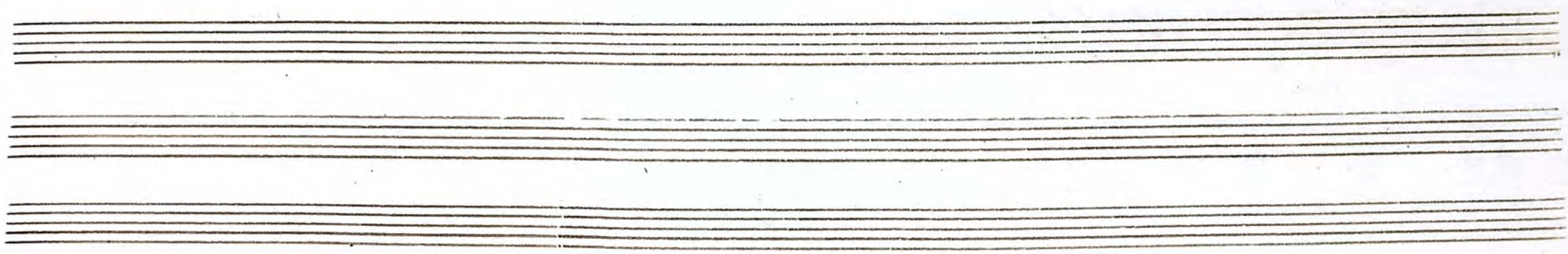

*Foco Adagio* ||  $\text{F} \text{ major}$   $\text{7/4}$

*S. J. Soliti*

*Allegro*  $\text{||} \text{b} \text{b} \text{4}$

Terza Parte

*Allegro*

G. J. Volki Sc.

No. 13.

*Adagio* ||  $\text{F}^{\flat}\text{B}^{\flat}$   $\frac{3}{4}$  *p.*

*f*

*p*

*f*

*5.*

*App.*

*2*

*f*

*pp. Softi S.*

*And. 14.*

*Andante* *f. App.*

*Fine*

29

13M  
23

f 330000

