

Conflito dos Mares

Tuba

Lucas Trevizan

Andante ♩ = 80

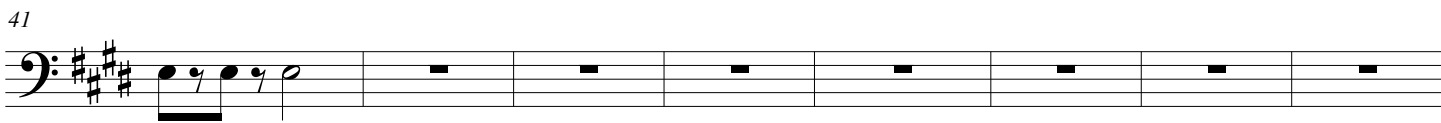
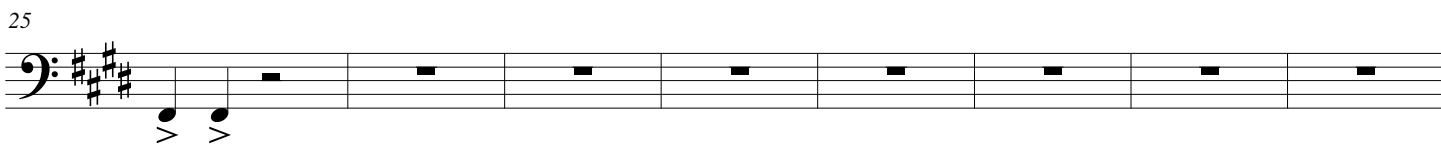
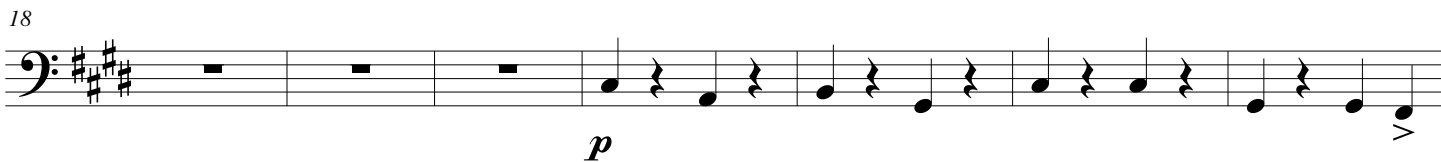
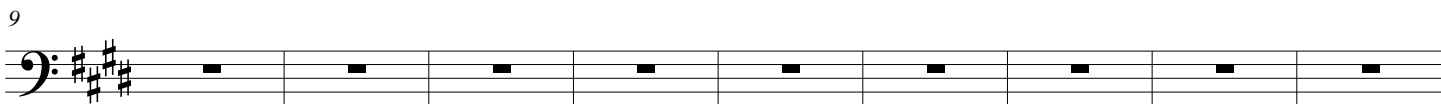
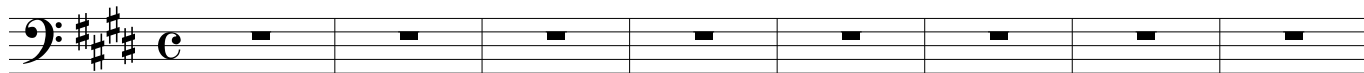

65

73

79

87

95

103

110

118

125

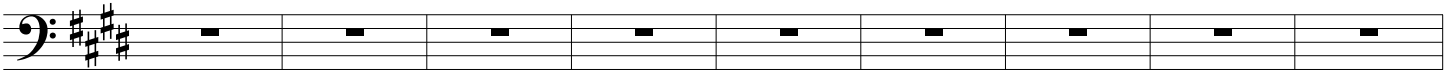

134

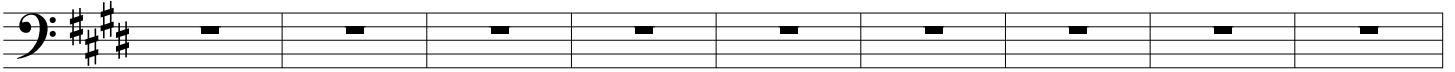

143

rit.

152

a tempo

rubato

