

Quatuor Op.2 n°2 (G.160)

Alto

Luigi BOCCHERINI

(1743-1805)

Allegro non tanto

44

p *f* *p* *f* *p*

50

f *p* *p* *p* *p*

57

p *p* *p* *p*

62

f *p* *f* *p* *p*

Largo

p *rfz* *p* *p* *p* *p* *p*

5

f *p* *p* *f* *p* *p*

10

f *f* *p* *f* *p*

16

f *f* *p* *f* *p*

smorzando

Fuga con spirito

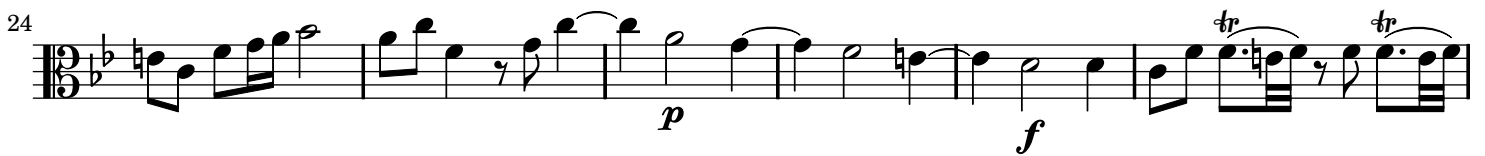
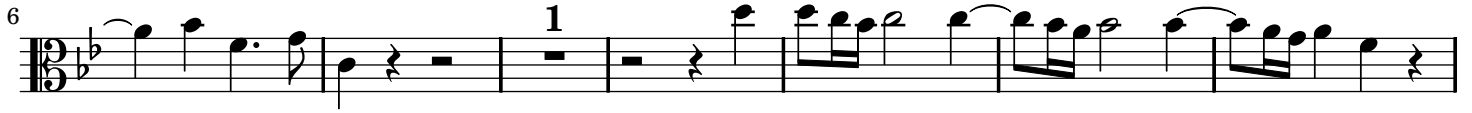

54

54

60

60

p *f*

69

74

74

f

81

86

86

p

91

91

p

99

99

f *p* *f*