

Sonata in D (K.53)

Clarinet in B \flat 2

for Orchestra

Domenico Scarlatti (1685-1757)
Arr. Michel Rondeau

Presto $\text{♩} = 120$

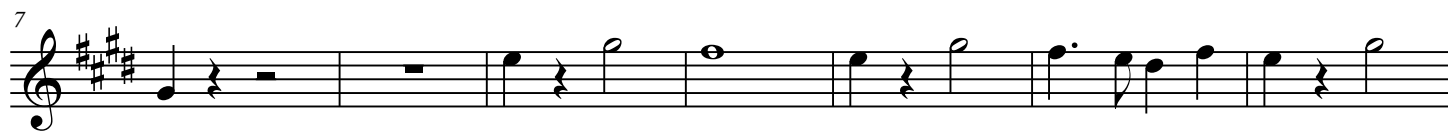

57

62

68

75

82

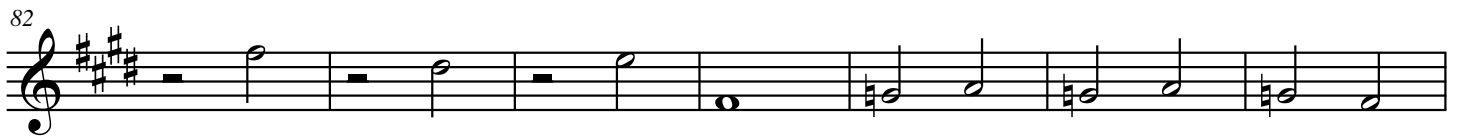

89

95

