

The Living Bread

John 6: 51-58

ALL/Solo *mf*
ALL

I am the liv-ing bread come down from heav - en and

S

I am the liv-ing bread come down from heav - en and

A

T

B

Organ *Strings*
mf

6

any - one who eats this bread will live for ev - er. I am the

any - one who eats this bread will live for ev - er. I am the

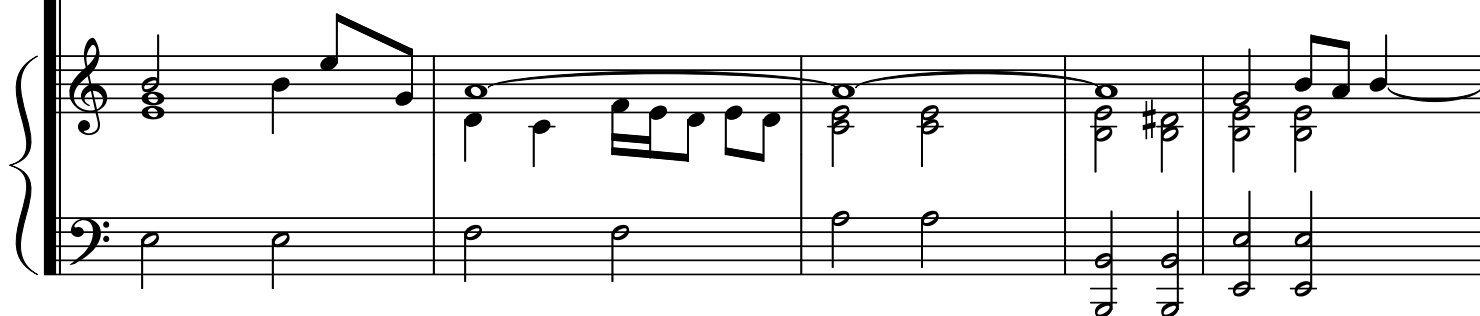
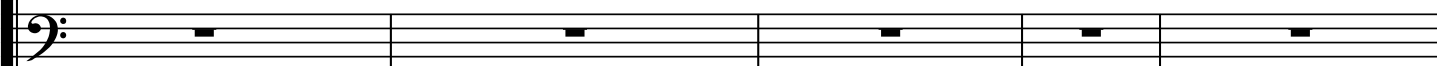
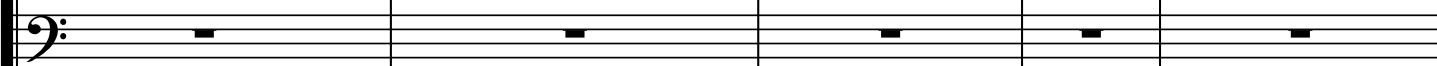

11

liv-ing, am the liv-ing, am the liv - ing bread.

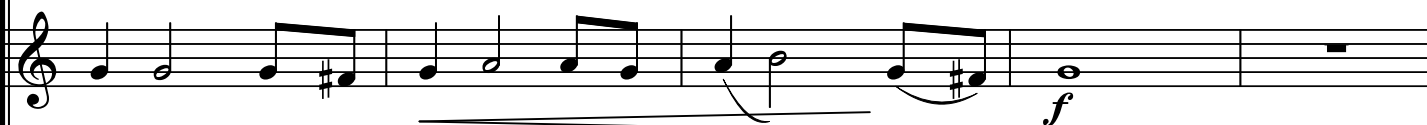

liv - ing, am the liv - ing, am the liv - ing bread.

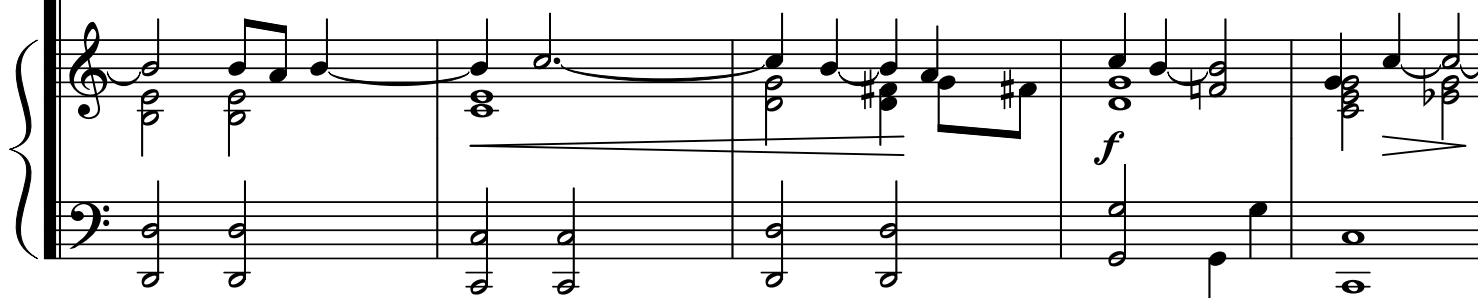
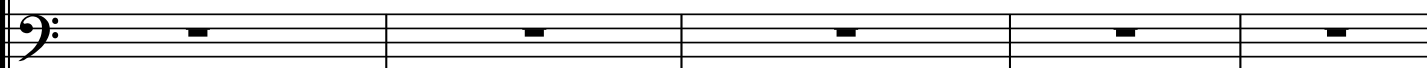

16

Solo

And the bread that I shall give is my bo-dy, is my bo-dy for the

21

ALL

life, for the life of the world. One who eats my bo-dy and drinks my

f

One who eats my bo-dy and drinks my
One who eats my bo-dy and drinks my

f

26

blood has e - ter - nal life, has e - ter - nal life and

blood has e - ter - nal life, has e - ter - nal life and
blood has e - ter - nal life, has e - ter - nal life and

31

I shall, shall raise him, shall raise him, raise him up on the last

I shall, shall raise him, shall raise him, raise him up on the last
I shall, shall raise him, shall raise him, raise him up on the last

35

day.

Marcato

f FOR MY BO-DY IS REAL FOOD, AND MY

Marcato

day.

day.

f FOR MY BO-DY IS REAL FOOD, AND MY
FOR MY BO-DY IS REAL FOOD, AND MY

f FOR MY BO-DY IS REAL FOOD, AND MY

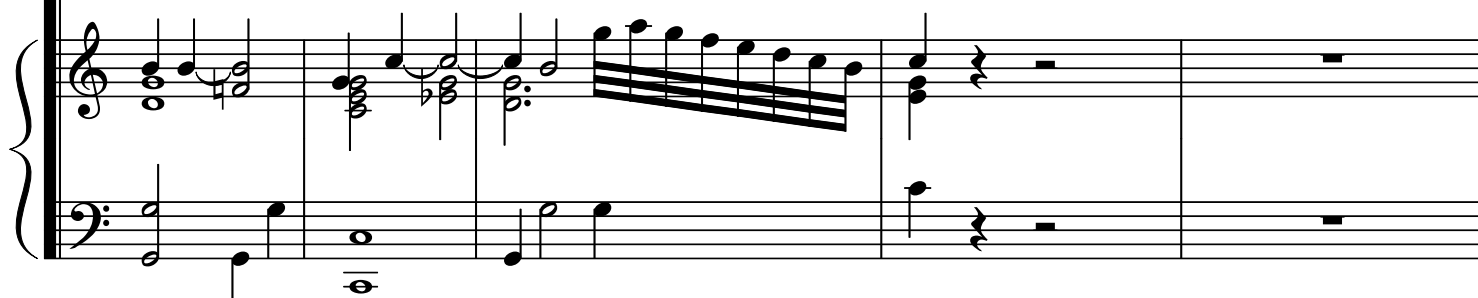

40

BLOOD IS REAL DRINK. HE WHO EATS MY BO - DY AND

BLOOD IS REAL DRINK. HE WHO EATS MY BO - DY AND
BLOOD IS REAL DRINK. HE WHO EATS MY BO - DY AND

BLOOD IS REAL DRINK. HE WHO EATS MY BO - DY AND

43

Sostenuto

DRINKS MY BLOOD IS IN ME AND I IN HIM, AND I IN

Sostenuto

DRINKS MY BLOOD IS IN ME AND I IN
DRINKS MY BLOOD IS IN ME AND I IN

DRINKS MY BLOOD IS IN ME AND I IN

47

*mf**ALL*

This is the bread come down, come down from

mp

HIM. THIS IS THE BREAD COME DOWN, COME DOWN FROM

*mp*HIM. THIS IS THE BREAD COME DOWN, COME DOWN FROM
HIM. THIS IS THE BREAD COME DOWN, COME DOWN FROM*mp*

HIM. THIS IS THE BREAD COME DOWN, COME DOWN FROM

mp

51

heav - en but one who eats this bread *f* will live for

HEAV - EN *f* WILL LIVE FOR

HEAV - EN *f* WILL LIVE FOR
HEAV - EN *f* WILL LIVE FOR

HEAV - EN *f* WILL LIVE FOR

55

ev - er, one who eats this bread will

EV - ER, ONE WHO EATS THIS BREAD WILL

EV-ER, ONE WHO EATS THIS BREAD WILL
EV - ER, ONE WHO EATS THIS BREAD WILL

EV - ER, ONE WHO EATS THIS BREAD WILL

58

1. 2.

live, will live, one who live for

LIVE, WILL LIVE, ONE WHO LIVE, FOR

LIVE, WILL LIVE, ONE WHO LIVE FOR FOR

LIVE, WILL LIVE, LIVE FOR

LIVE, WILL LIVE, LIVE FOR

61

Solo

ev - er.

For

ev - er,

EV-ER, FOR

EV-ER, FOR

EV - ER, FOR

EV - ER, FOR

EV-ER, FOR
EV-ER, FOREV-ER, FOR
EV-ER, FOREV-ER, FOR
EV - ER, FOREV-ER, FOR
EV-ER, FOR

EV-ER, FOR

EV - ER, FOR

EV - ER, FOR

EV-ER, FOR

65

for ev - er and ev-

EV - ER, FOR EV - ER, FOR EV - ER AND EV-

EV - ER, FOR
EV - ER, FOR
EV - ER, FOR
EV - ER, FOR

EV - ER AND
EV - ER AND
EV - ER AND
EV -

EV - ER, FOR EV - ER, FOR EV - ER AND EV-

69

f *rall.*

- er. Will live, will live for ev - er.

- ER, AND *ff* EV - ER.

- ER, AND *ff* EV - ER.
- ER, AND *ff* EV - ER.

- ER, AND *ff* EV - ER.

rall.