ARIA
Con voce festiva
for Soprano, Trumpet & Organ

Trumpet in C

Alessandro Scarlatti (1660 - 1725)
Arr. Michel Rondeau

Allegro con Brio (♩. = circa 111)

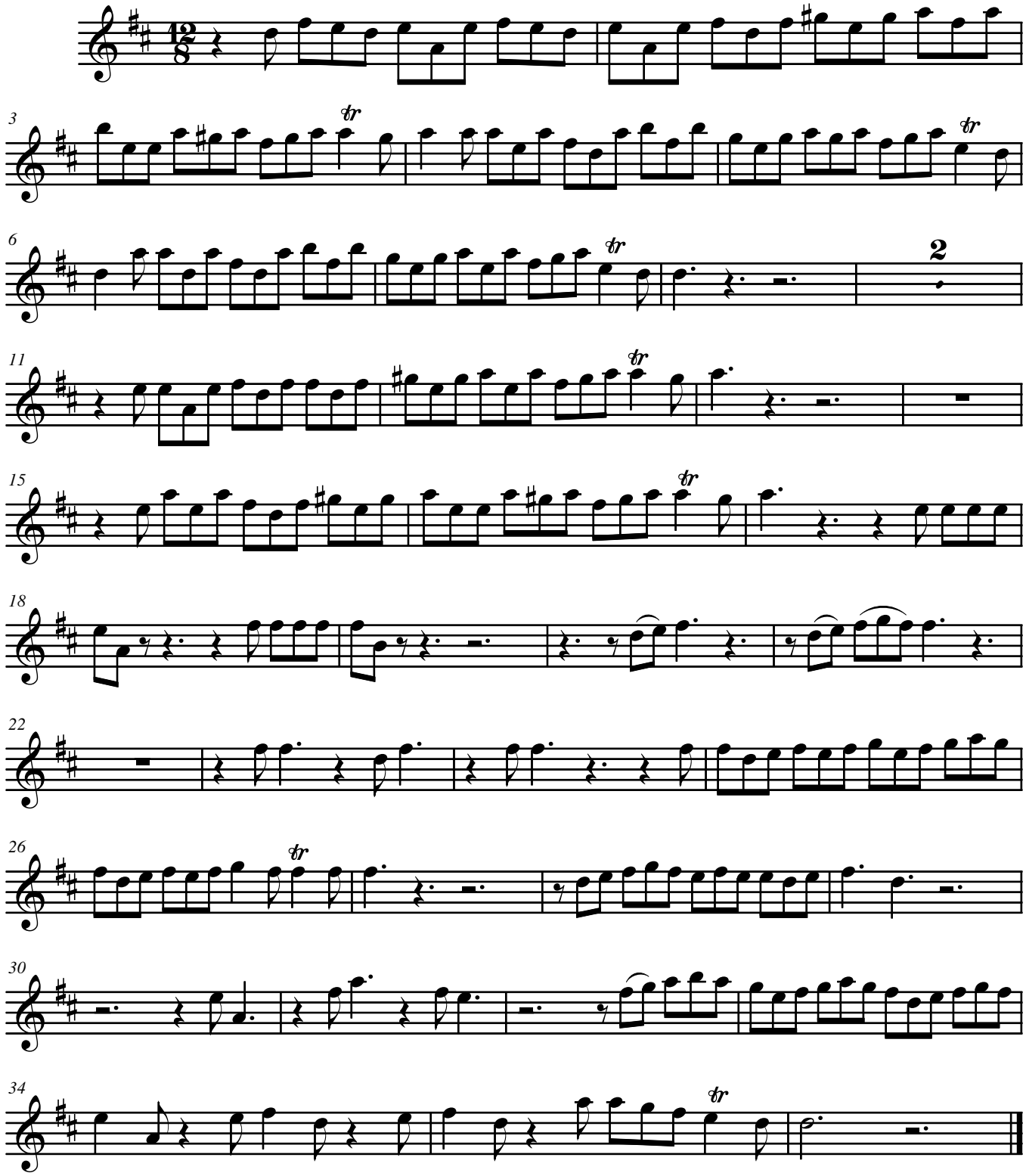

© 1995 - The Cathedral Consort