PALERMO

QUADRILLE

BY

CHARLES D'ALBERT

LONDON: CHAPPELL & Co 49 & 50 NEW BOND ST.

PALERMO.

Quadrille par

CHARLES D'ALBERT

IL MARITO.

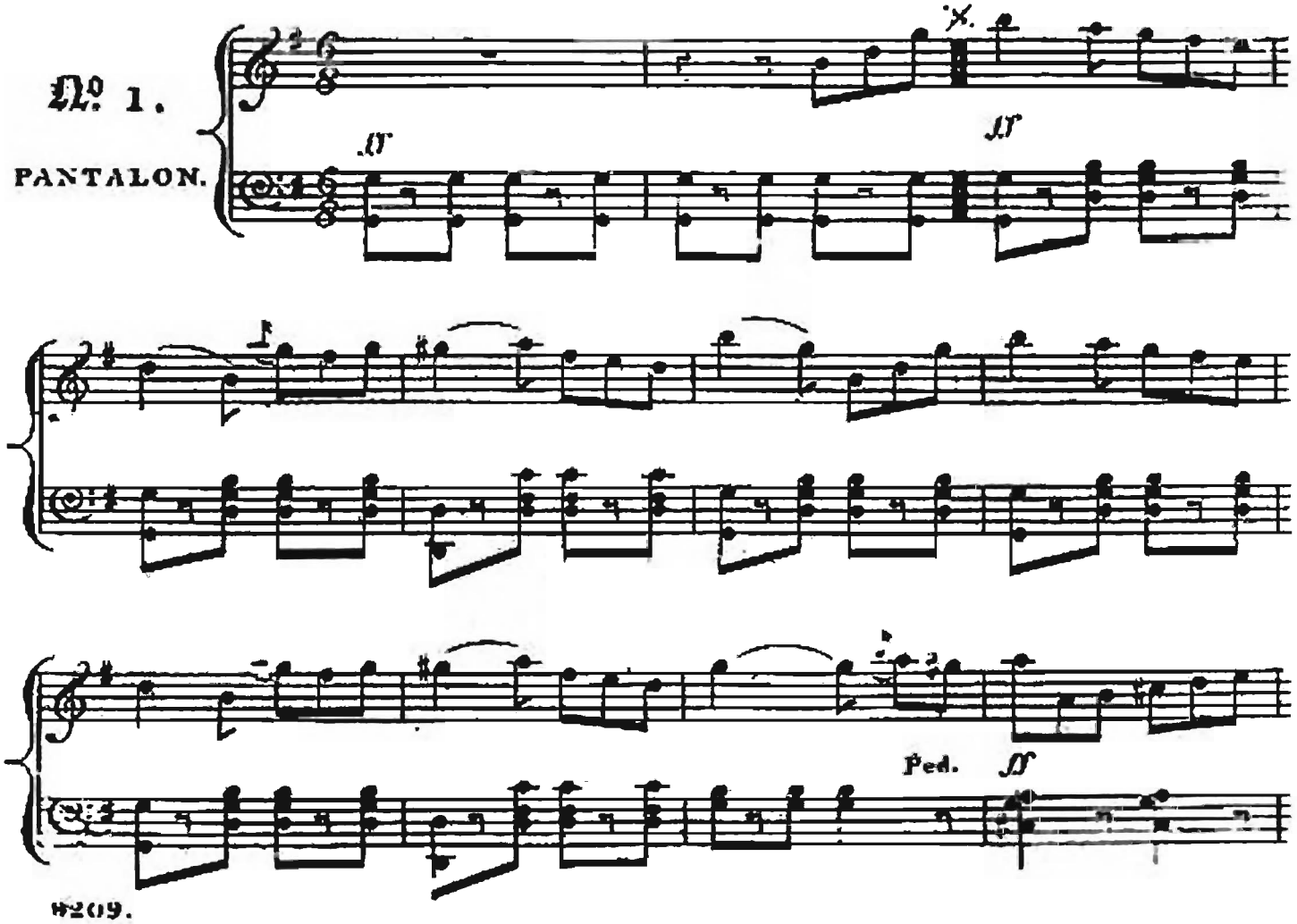

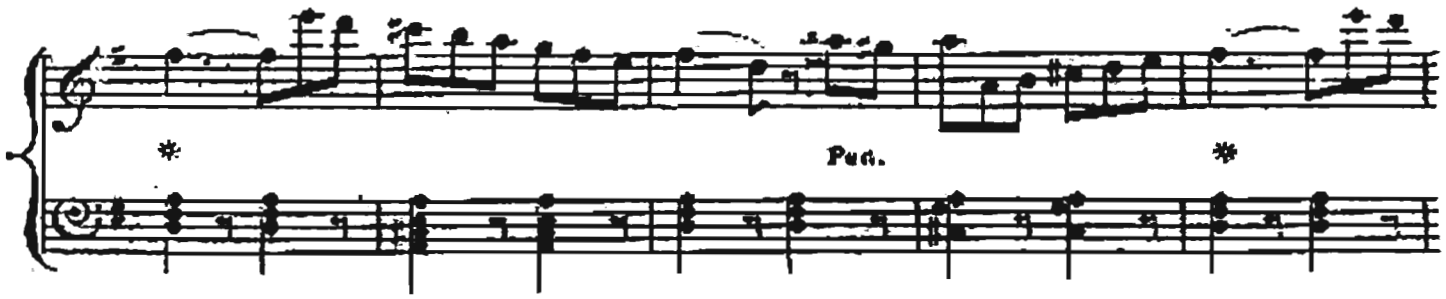
Ped.
*
*

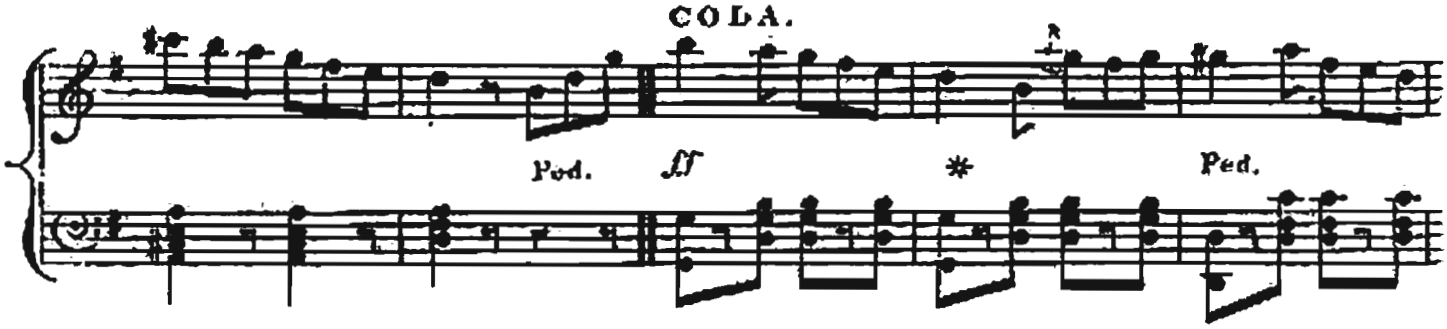
CODA.
Ped.
ff
*
Ped.

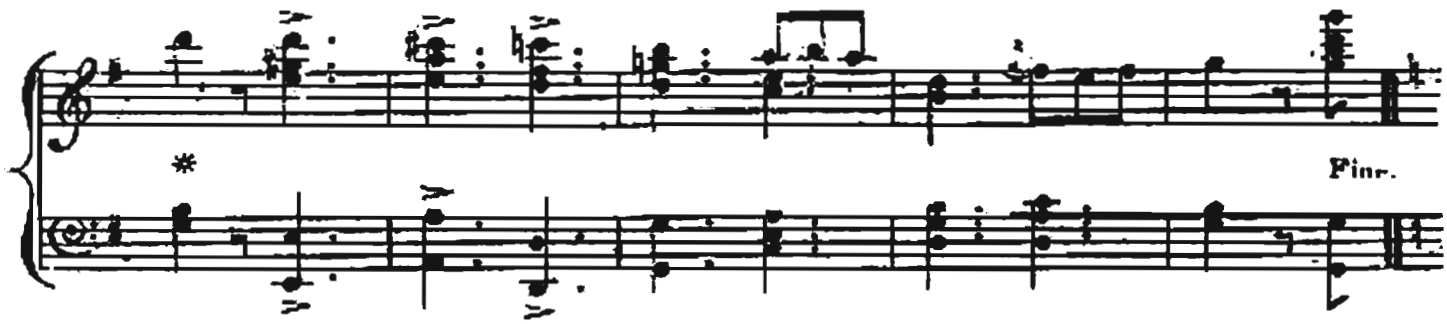
*
Fine.

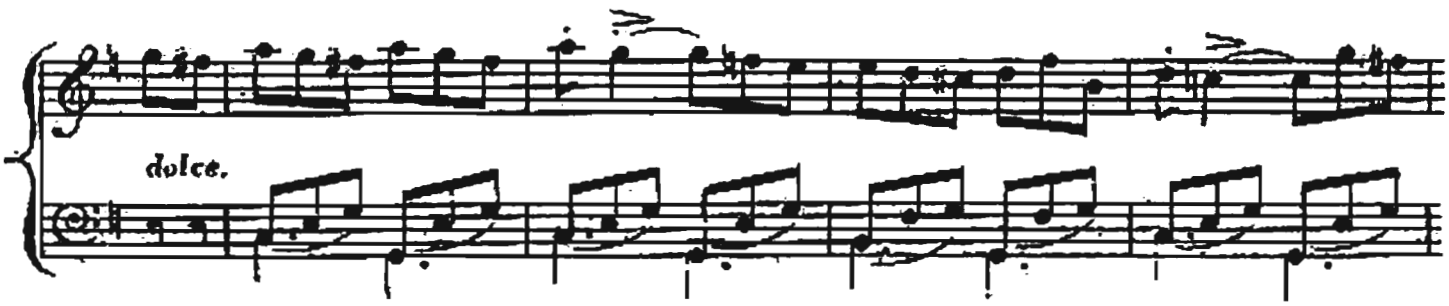
dolce.

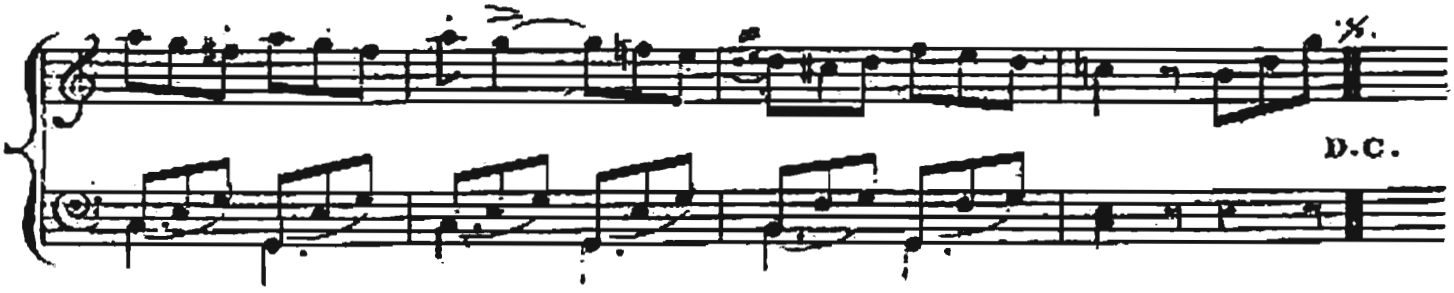
D.C.

LUISELLA.

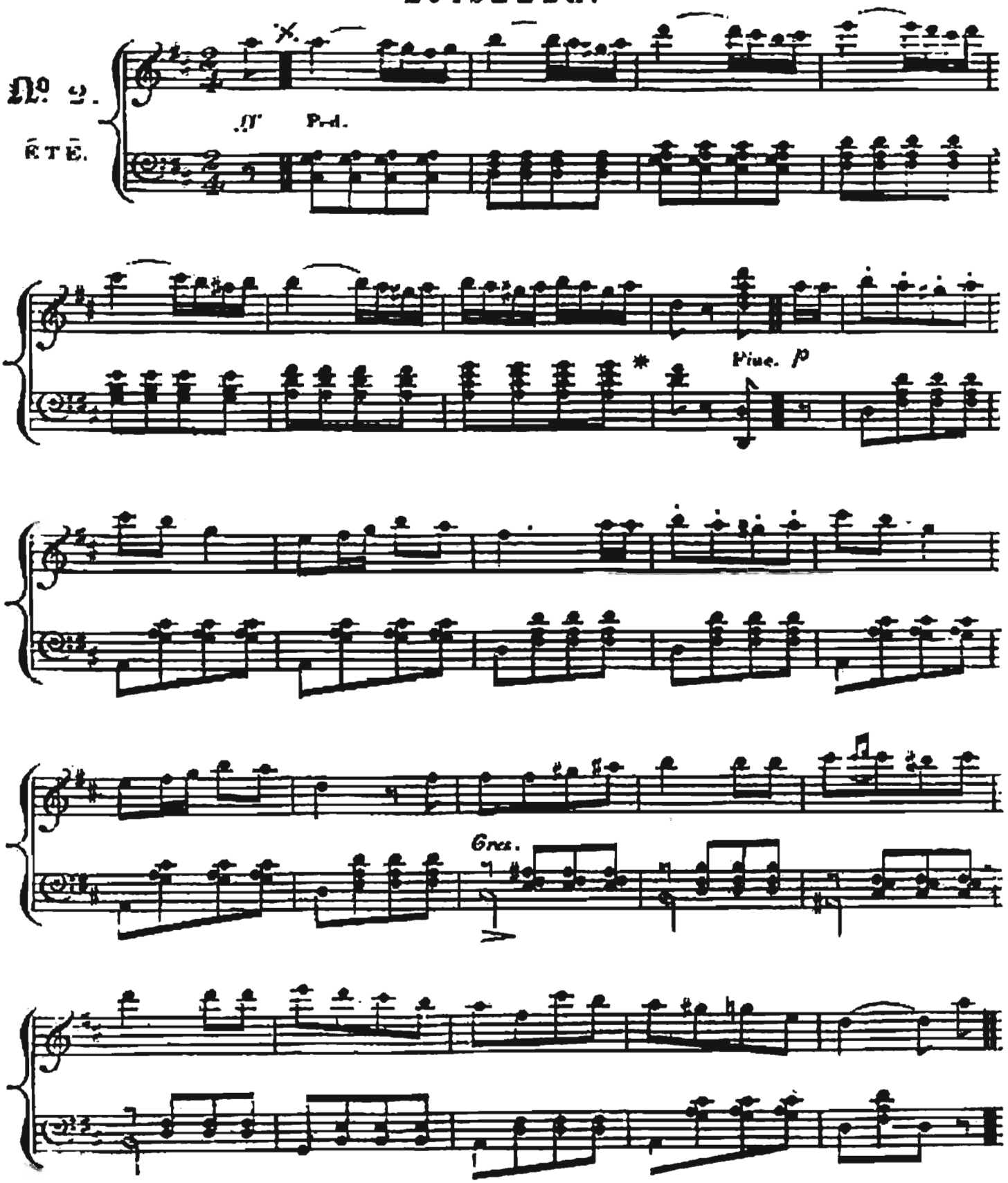

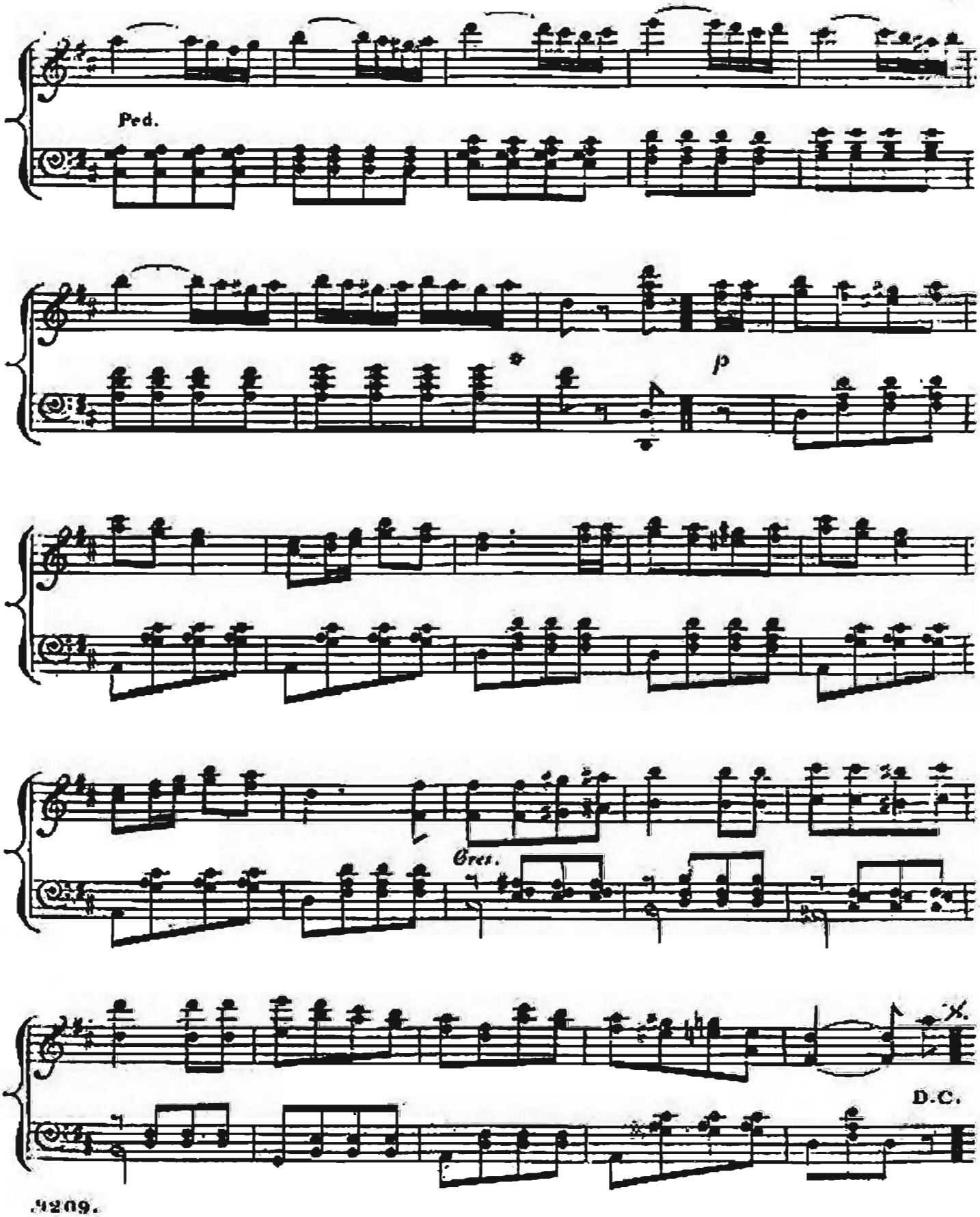
Ped.
p
Cres.
D.C.

IL PRIMO AMORE.

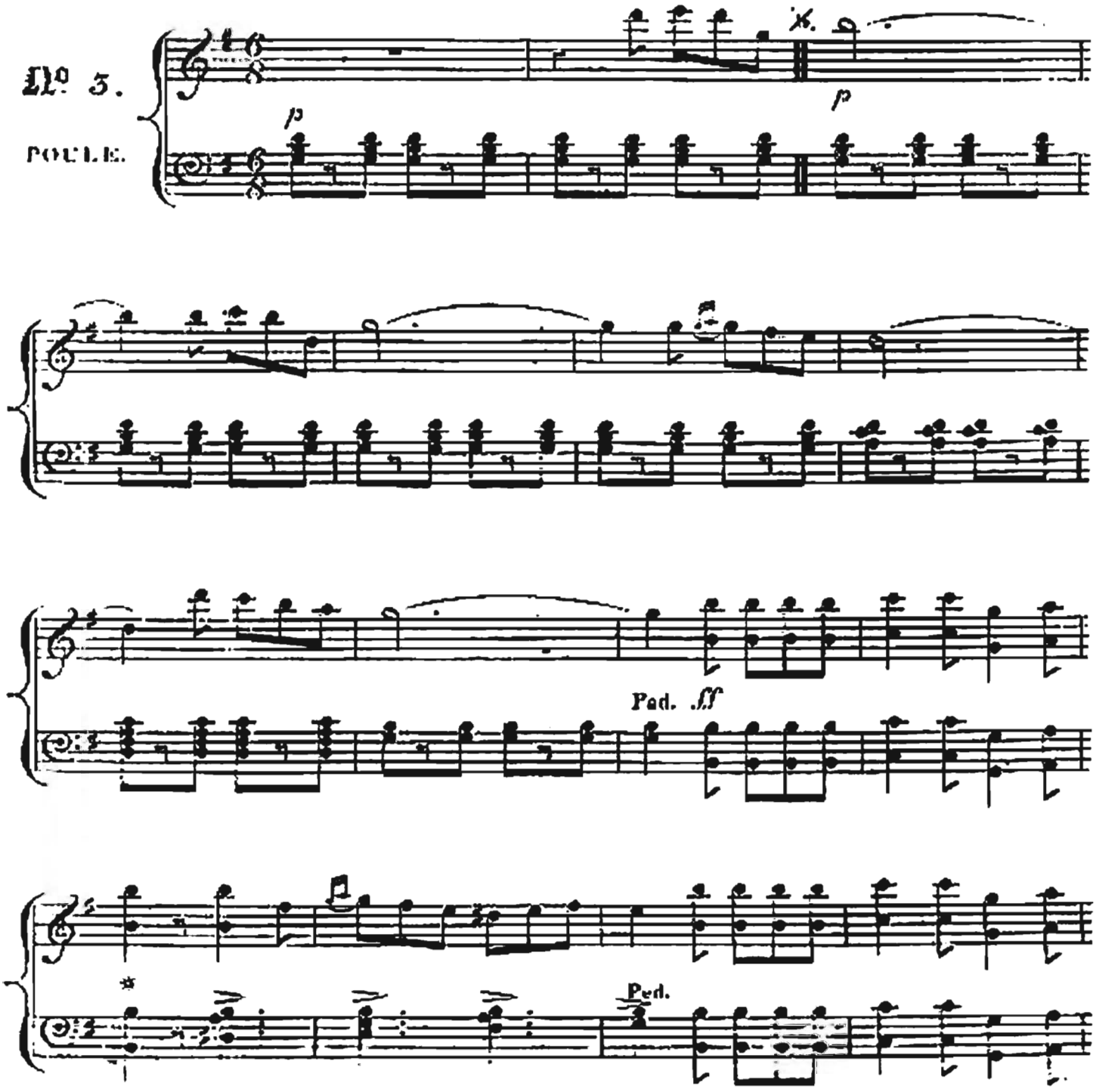

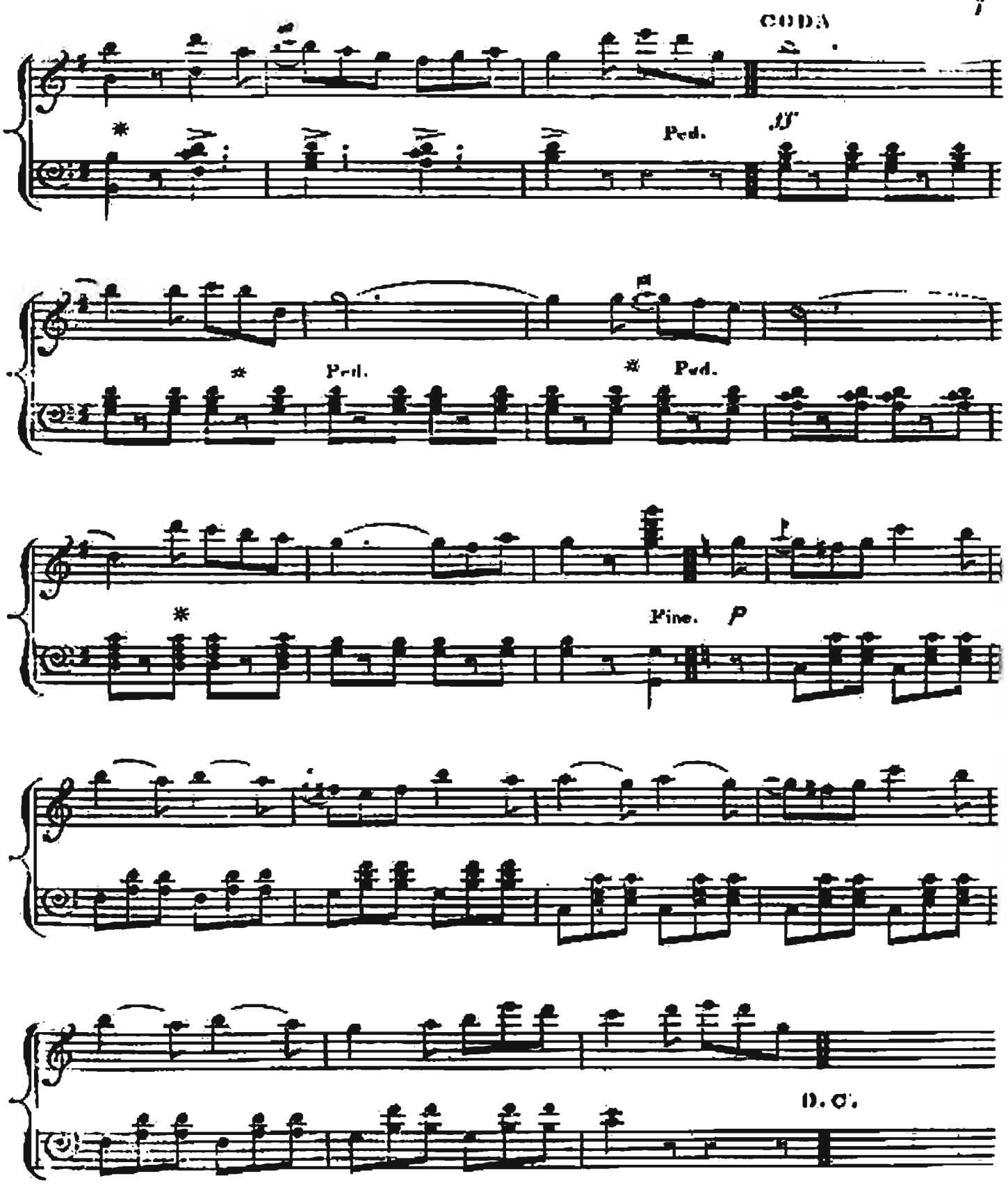
CODA
Ped.
ff
Ped.
Ped.
Fine.
p
D. C.

LA COSETORA.

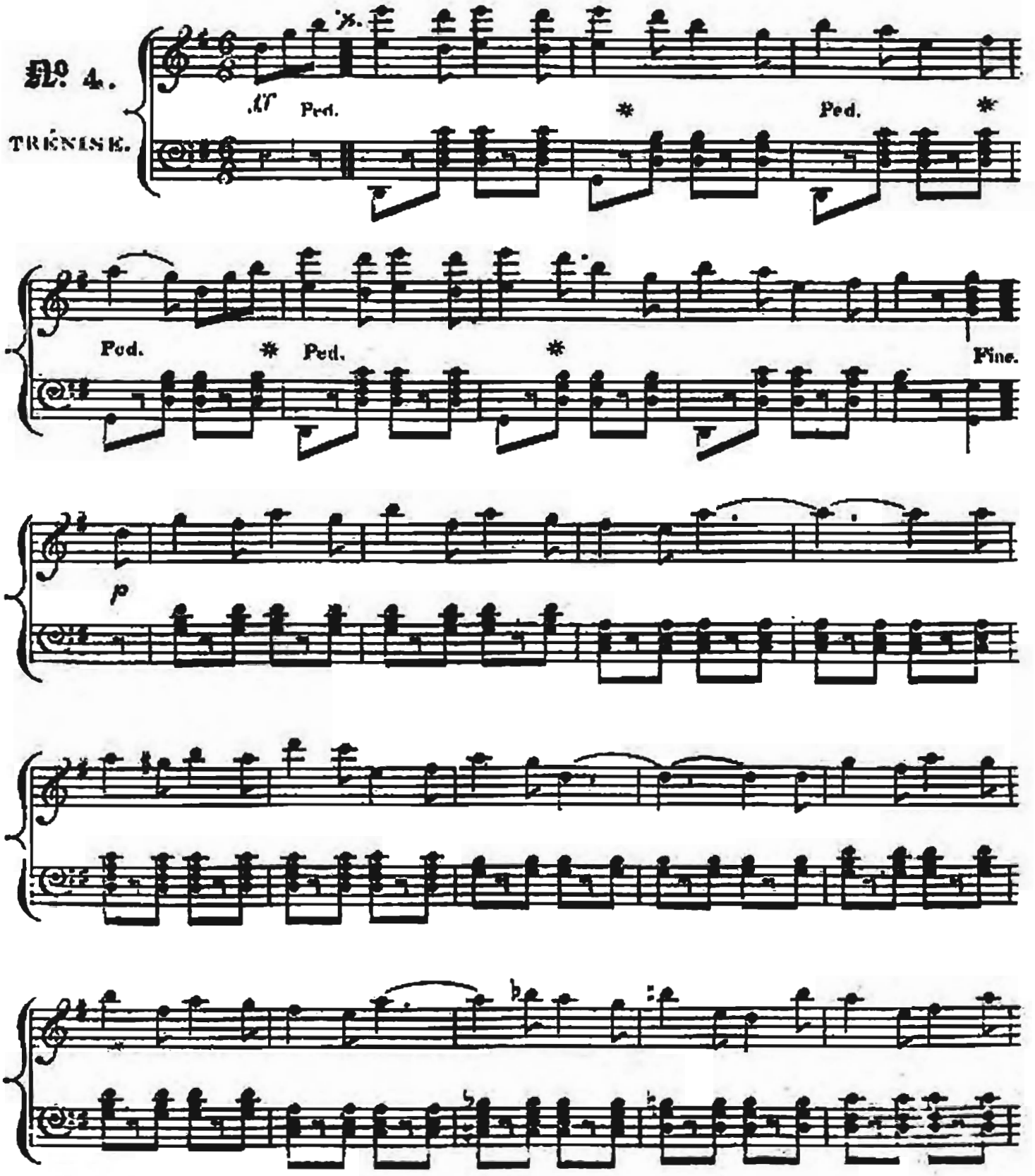

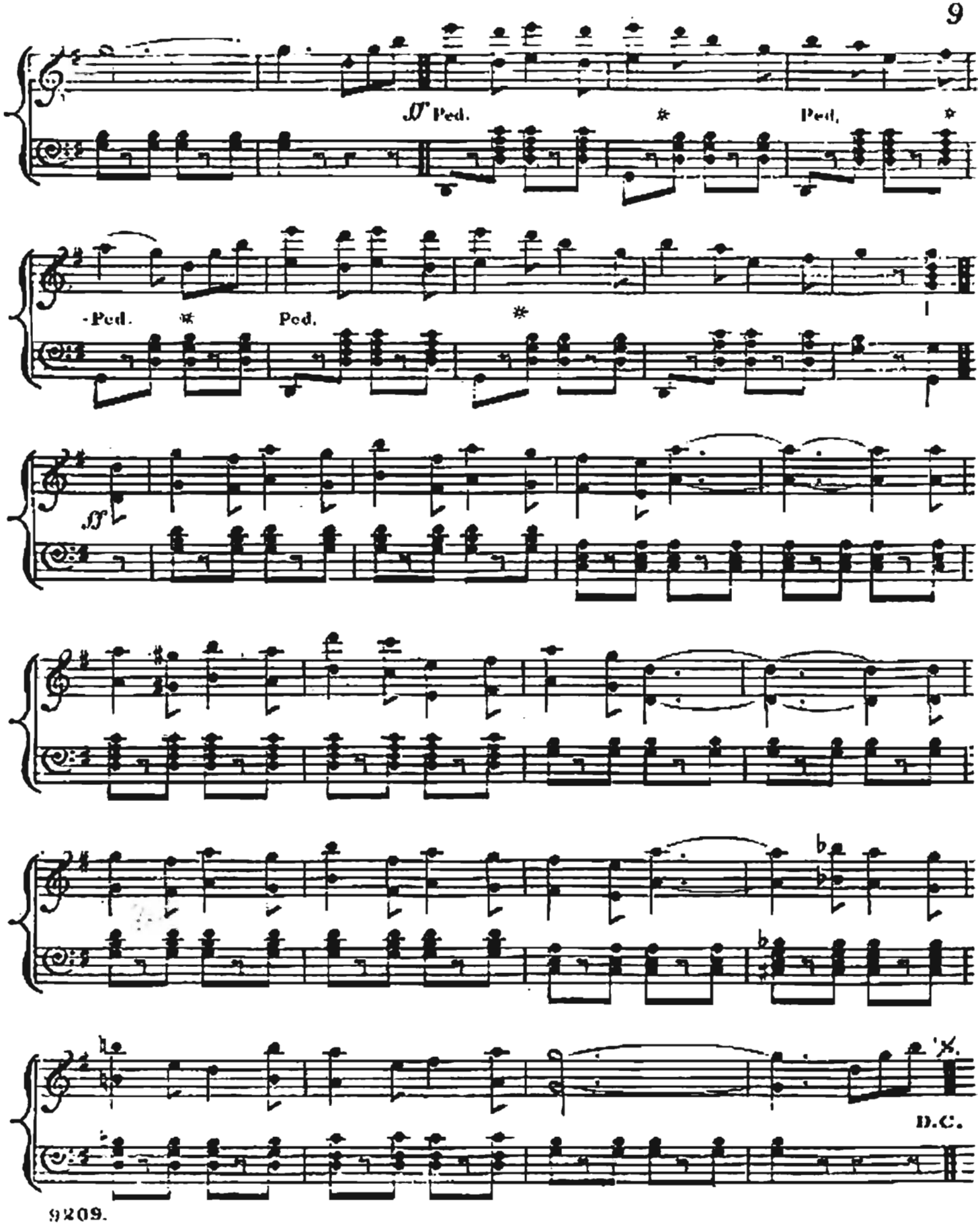
Ped.
Ped.
Ped.
Ped.
D.C.

LA MARINARELLA.

No 5.

FINALE.

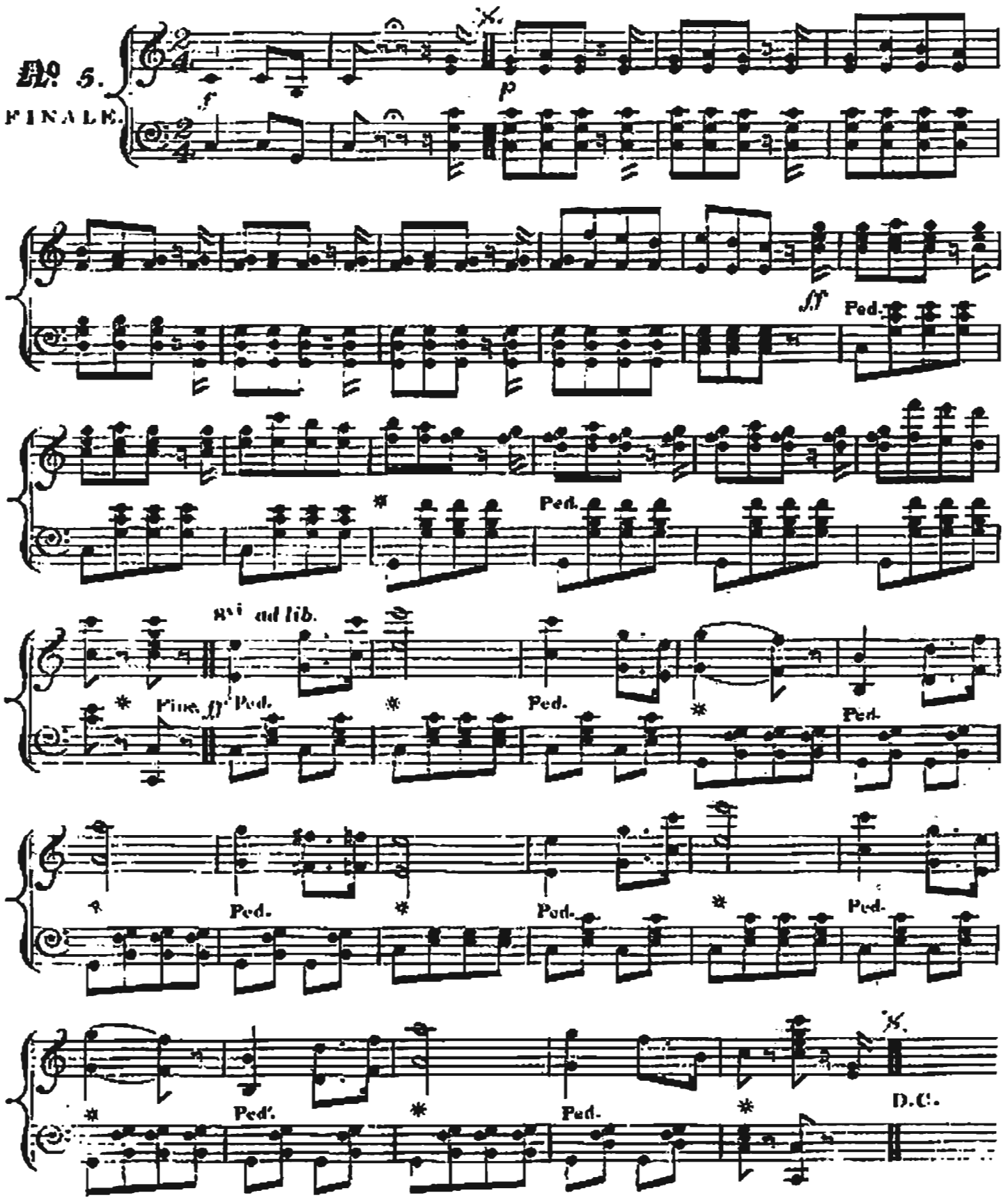

J. & W. PEARMAN SAINTS 19, CASTLE ST. EXET

QUADRILLES, WALTZES, POLKAS, GALOPS, &c.,

Composed by

CHARLES D'ALBERT.

QUADRILLES as SOLOS for the PIANOFORTE.

With an ad libitum Accompaniment for the Cornet à Piston.

81 The Amber Witch Quadrille. *Illustrated* . 4 0
80 Robin Hood Quadrille ditto . 4 0
79 Lurline Quadrille* ditto . 4 0
78 Queen Topaze Quadrille. *Illustrated* . 4 0
77 Stradella Quadrille . 4 0
76 The Campbell Minstrels' Quadrille.* *Illustrated* . 4 0
75 Victorine Quadrille,* on Airs from Mellon's Victorine 4 0
74 Attila Quadrille* . 4 0
73 Erin Go Bragh Quadrille.* *Illustrated in colours* . 4 0
72 Madrid Quadrille ditto . 4 0
71 Italian Campaign Quadrille* ditto . 4 0
70 Il Corsaro Quadrille . 4 0
69 Charlestown Quadrille.* On Popular Airs . 3 0
68 Zurich Quadrille* *Beautifully Illustrated in colours* 4 0
67 Macbeth Quadrille* . 4 0
66 Giovanna d'Arco Quadrille . 4 0
65 Luisa Miller Quadrille* . 3 0
64 Martha Quadrille* . 3 0
63 Oberon Quadrille . 3 0
62 Wedding Quadrille,* on the Christy Minstrel Melodies 4 0
61 Yankee Quadrille* *Beautifully Illustrated* . 3 0
60 Il Giuramento Quadrille* ditto ditto . 3 0
60 Canton Quadrille ditto ditto . 3 0
59 The Court of St. James' Quadrille* ditto . 4 0
58 St. Petersburg Quadrille.* (*View of St. Petersburg*) 3 0
56 Marino Faliero Quadrille* . 3 0
55 Guillaume Tell Quadrille . 3 0
54 Fra Diavolo Quadrilles. *Illustrated in Colours* . 3 0
53 Rigoletto Quadrille ditto . 3 0
52 Don Pasquale Quadrille ditto . 3 0
51 Bobbing Around Quadrilles.* On Popular Airs . 3 0
50 La Traviata Quadrille* . 3 0
49 The Bonnie Dundee Quadrilles.* (Fifth edition) 4 0
48 Geneva.* *With a View of the Lake of Geneva* . 4 0
47 The Royal Visit.—Quadrille on French Airs . 3 0
46 The Rosamunda Quadrilles.* *Illustrated in colours* 3 0
45 The Puritani Quadrilles. *Illustrated in colours* . 3 0
44 The Prophète Quadrilles. *Illustrated in colours* . 3 0
43-2 L'Etoile du Nord Quadrilles. *Illustr.* Two sets, ea. 3 0
41 Il Trovatore Quadrilles.* *Illustrated in colours* . 3 0
40 Fontainebleau. A new Set. *Illustrated in colours* . 3 0
39 Whittington Quadrilles. No. 2, with the Illust. . 4 0
38 The Cinderella Quadrilles. Pictorial Quadrilles, No. 1 4 0
37 Cock Robin Quadrilles.—Pictorial Quadrilles, No. 2 4 0
36 Bomarsund.*—Quadrille on French Airs. *Illustrated* 3 0
35 Sebastopol.*—Quadrille on English Airs ditto . 3 0
34 The Napoleon III Quadrilles, on French Airs . 3 0
33 The Norma Quadrilles. *Illustrated in Colours* . 3 0
32 The Huguenots Quadrilles. *Illustrated in Colours* . 3 0
31 The Lucia Quadrille ditto . 4 0
30 L'Elisire Quadrilles ditto . 3 0
29 Palermo.* Quadrille on Italian Airs ditto . 4 0
28 Le Juif errant Quadrilles . 3 0
27 The New Lancers' Quadrilles.* With the correct Figures 3 0
26 The Little Bo-Peep Quadrille* on Nursery Rhymes 3 0
25 Constantinople.* *Illustrated in Colours* . 4 0
24 Lucrezia Borgia Quadrille* . 3 0
23 Il Lago Maggiore.* Quadrille on Italian Airs . 3 0
22 Como.* Quadrille on Italian Airs . 3 0
21 England.* Quadrille on favourite English Airs . 4 0
20 The Camp of Silesia. Quadrille on Meyerbeer's Opera 3 0
19 The Cameronians.* Quadrille on Jacobite Airs . 3 0
18 Topsy.* Quadrille on favourite Negro Melodies . 3 0
17 Ireland.* Quadrille on favourite Irish Airs . 4 0
16 The Grand Napoleon Quadrille . 4 0
15 Edinburgh.* Scotch Quadrille. (50th Edition) . 4 0
14 Granada.* Quadrille on Spanish Airs . 3 0
13 Cherbourg.* Quadrille on French Airs. (3rd Edition) 3 0
12 Paris.* Quadrille. (Eighth Edition). *Illustrated.* 3 0
11 Naples.* Quadrille. (Seventh Edition) *Illustrated* 3 0
10 Heidelberg.* Quadrille. (Fifth Edition) . 3 0
9 Le Fiancée Quadrilles.* (Fifth Edition) . 3 0
8 La Favorita.* Quadrille on Airs from *La Favorita* 3 0
7 La Reine de Navarre.* Quadrille. *Le Part du Diable* 3 0
6 I Lombardi Quadrille. On Airs from *I Lombardi* 4 0
5-4 Robert le Diable Quadrilles.* Two Sets, each 3 0
3 The Sicilian Bride Quadrilles* . 3 0
2 The Schottisch Quadrille* . 3 0
1 The Forest Maiden Quadrille . 3 0

D'Albert's Quadrilles, easily arranged by Rimbault for Three Performers on One Pianoforte:
No. 1. Little Bo-Peep Quadrille on Nursery Rhymes . 4 0
2. The Como Quadrille on Italian Airs . 4 0
3. The Bonnie Dundee Quadrille . 4 0
4. The Mountain Daisy Waltz . 4 0

WALTZES AS PIANOFORTE SOLOS.

With an ad libitum Accompaniment for the Cornet à Piston.

76 Amber Witch . 4 0
75 Queen Topaze . 4 0
74 Robin Hood . 4 0
73 Lurline* . 4 0
72 Kathleen Mavourneen 4 0
71 Nelly Gray Waltz* . 4 0
70 Victorine Waltz* . 4 0
69 Sultana Valse . 4 0
68 Florinella Valse . 4 0
67 Hero and Leander Valse. *Illustrated* 4 0
66 Perea Nena Valse . 4 0
65 Queen of Hearts . 4 0
64 The Rifle Corps . 4 0
63 Macbeth (Verdi's.)* *Illustrated in colours* 4 0
62 Reigning Beauty,* do. 4 0
61 Medora, ditto . 4 0
60 Rosebud.* *Illustr.* 4 0
59 Princess Louisa . 4 0
58 The Seraph . 4 0
57 Jessonda. *Illustrated* 4 0
56 Joan of Arc . 4 0
55 The Martha* . 4 0
54 Luisa Miller* . 4 0
53 Violanta.* *Illustrated* 4 0
52 The Siren ditto 4 0
51 The Sisters ditto 4 0
50 Il Trovatore ditto 4 0
49 The Queen's* ditto 4 0
48 The Estelle ditto 4 0
47 The Sibyl ditto 4 0
46 L'Espagnole ditto 4 0
45 Adeline Waltz ditto 4 0
44 Queen of the Alps do. 4 0
43 Prince of Prussia's *With Portrait* 4 0
42 La Traviata Valse* 4 0
41 Angelina. *Illustrated* 4 0
40 Mountain Daisy,* do. 4 0
39 The Star of France. *With Portrait* 4 0
38 Queen of Gipsies. *Illust. in colours* 4 0
37 Haunt of Fairies,* do. 4 0
36 Marietta ditto 4 0
35 Le Bal Costumé do. 4 0
34 Lily of the Valley* 4 0
33 Albino . 4 0
32 The Regatta . 4 0
31 La Coquette . 4 0
30 The Peri* . 4 0
29 La Belle Catherine. On *L'Etoile. Illus.* 4 0
28 Fair Star* ditto 4 0
27 The Serenade ditto 4 0
26 The Gertrude ditto 4 0
25 La Marquise ditto 4 0
24 The Empress ditto 4 0
23 Georgette* ditto 4 0
22 The Nymph of the Wave.* *Illust.* 4 0
21 Rosalinda,* ditto 4 0
20 Chant d'Amour* do. 4 0
19 Heloïse . 4 0
18 Queen of Roses* 4 0
17 Flower of the Field* 4 0
16 La Belle Suisse* 4 0
15 Geneviève* . 4 0
14 Le Bouquet de Roses 4 0
13 Les Clochettes . 4 0
12 The Crystal Palace* 4 0
11 The Dew Drop* . 4 0
10 Faust, Valse Diabolique* . 4 0
9 Fairest of the Fair* 4 0
8 The Marion . 4 0
7 Star of the Night* 4 0
6 The Princess Royal* 4 0
5 The Kenmelloe* 4 0
4 The Margarita* 4 0
3 Queen of the Ball* 4 0
2 Sultana *Le Tre Nozze* 3 0
1 Fenadale Valse sur les Motifs de Paquita 3 0

POLKAS as SOLOS for the PIANOFORTE.

64 Amber Witch Polka 3 0
63 Robin Hood Polka 3 0
62 Lurline Polka 3 0
61 Queen Topaze Polka 3 0
60 Rifle Corps Polka* 3 0
59 Milanese Polka 3 0
58 Great Eastern Polka* 3 0
57 Archer's Polka 3 0
56 West-End Polka* 3 0
55 The Young Admiral *Portr. of P. Alfred* 3 0
54 Prince Albert's Polka 3 0
53 The Club Polka 3 0
52 The Martha Polka 3 0
51 The Persian Polka.* *Beautifully Illustr.* 3 0
50 French Polka,* ditto 3 0
49 Big Ben Polka, ditto 3 0
48 Delhi Polka, ditto 3 0
47 English Polka, ditto 3 0
46 Reapers' Polka, ditto 3 0
45 Chinese Polka, ditto 3 0
44 Soldier's Polka* (20th Edition) 3 0
43 The Coronation. *Ill.* 3 0
42 The Savoyard Polka. *Illust. in Colours* 3 0
41 Princess Royal Polka. *With Portrait* 3 0
40 La Traviata Polka 3 0
39 Sardinian Polka* 3 0
38 The Circassian 3 0
37 The Scotch Polka* 3 0
36 Bacchante Polka. *Beautifully Illustr.* 3 0
35 The Anglo-French Polka. *Illustrated* 3 0
34 The Lilian Polka.* *Beautifully Illustr.* 3 0
33 Bottle Polka, ditto 3 0
32 The Sultan's Polka.* (20th Ed.). *Illust.* 3 0
31 The Satory Polka 3 0
30 The Camp Polka* 3 0
29 L'Innocence, *Illus.* 3 0
28 Floretta, ditto 3 0
27 La Sentinelle, ditto 3 0
26 Invitation Polka,* do. 3 0
25 Sailor Prince, ditto 3 0
24 Rotten Polka, ditto 3 0
23 King Pippin Polka* (20th Edition), do. 3 0
22 Spring Polka,* ditto 3 0
21 Bloomer Mazurka, do. 3 0
20 Royal Promenade. *Ill.* 3 0
19 Lady's Polka,* ditto 3 0
18 The Garland Polka.* (3rd Edition) ditto 3 0
17 L'Enfant Polka,* do. 3 0
16 Holstein Polka, ditto 3 0
15 The Bride's Polka.* (3rd Edition), ditto 3 0
14 Linnet Polka,* ditto 3 0
13 Laughing Polka, do. 3 0
12 The Kossuth Polka* 3 0
11 Isabella Polka* 3 0
10 The Junk Polka* 3 0
9 The Bijou Polka* 3 0
8 The Rose Polka* 3 0
7 Coquette Polka* 3 0
6 The Danube Polka 3 0
5 The Helena Polka* 3 0
4 The Popular Bridal Polka. (40th Ed.) 3 0
3 The Bavarian, or Lola Montez Polka 3 0
2-1 The Drawing Room Polkas. Two Sets 3 0

WALTZES AS DUETS.

68 Amber Witch . 4 0
67 Robin Hood . 4 0
66 Lurline . 4 0
65 Nelly Gray . 4 0
64 Victorine . 4 0
63 Kathleen Mavourneen 4 0
62 Sultana . 4 0
61 Florinella . 4 0
60 Hero and Leander 4 0
59 Perea Nena . 4 0
58 Queen of Hearts . 4 0
57 The Rifle Corps . 4 0
56 The Reigning Beauty 4 0
55 Medora . 4 0
54 Rosebud . 4 0
53 The Princess Louisa 4 0
52 The Seraph . 4 0
51 Jessonda . 4 0
50 Joan of Arc . 4 0
49 The Martha Valse . 4 0
48 Luisa Miller Valse 4 0
47 Violanta Valse . 4 0
46 The Siren . 4 0
45 The Sisters . 4 0
44 Il Trovatore . 4 0
43 The Queen's . 4 0
42 The Estelle . 4 0
41 The Sibyl . 4 0
40 L'Espagnole . 4 0
39 Adeline . 4 0
38 Queen of the Alps 4 0
37 Prince of Prussia's 4 0
36 La Traviata . 4 0
35 Angelina . 4 0
34 The Mountain Daisy 4 0
33 Star of France . 4 0
32 Queen of Gipsies . 4 0
31 Haunt of the Fairies 4 0
30 Marietta . 4 0
29 Le Bal Costumé . 4 0
28 Lily of the Valley 4 0
27 Albino . 4 0
26 The Regatta . 4 0
25 La Coquette . 4 0
24 The Peri . 4 0
23 La Belle Catherine 4 0
22 Fair Star . 4 0
21 The Serenade . 4 0
20 The Gertrude . 4 0
19 La Marquise . 4 0
18 The Empress . 4 0
17 Georgette . 4 0
16 Rosalinda . 4 0
15 Nymph of the Wave 4 0
14 Le Chant d'Amour 4 0
13 Helоïse . 4 0
12 Queen of Roses . 4 0
11 Flower of the Field 4 0
10 Geneviève . 4 0
9 Bouquet de Roses 4 0
8 La Belle Suisse . 4 0
7 Dew Drop . 4 0
6 Faust . 4 0
5 Fairest of the Fair 4 0
4 Star of the Night . 4 0
3 Kenmelloe . 4 0
2 Margarita . 4 0
1 Queen of the Ball . 4 0

QUADRILLES AS DUETS.

62 Amber Witch (Abends) 5 0
61 Robin Hood, ditto 4 0
60 Lurline ditto 4 0
65 Queen Topaze Quadrille (Abends) 4 0
64 Stradella Quadrille ditto 4 0
63 Victorine (Abends) 4 0
62 Campbell Minstrels' do. 4 0
61 Attila ditto 4 0
60 Erin Go Bragh, do. 4 0
59 Madrid ditto 4 0
58 Italian Campaign, do. 4 0
57 Il Corsaro ditto 4 0
56 Charlestown ditto 4 0
55 Zurich ditto 4 0
54 Macbeth ditto 4 0
53 Zurich ditto 4 0
52 Giovanna d'Arco, do. 4 0
51 Luisa Miller ditto 4 0
50 Martha ditto 4 0
49 Oberon ditto 4 0
48 Wedding Quadrille 4 0
47 The Yankee ditto 4 0
46 Il Giuramento ditto 4 0
45 Canton ditto 4 0
44 Fra Diavolo ditto 4 0
43 St. Petersburg ditto 4 0
42 Marino Faliero ditto 4 0
41 Court of St. James's, do. 4 0
40 Guillaume Tell do. 4 0
39 Rigoletto ditto 4 0
38 Don Pasquale ditto 4 0
37 Puritani ditto 4 0
36 Prophète ditto 4 0
35 L'Etoile du Nord do. 4 0
34 Fontainebleau ditto 4 0
33 Whittington ditto 4 0
32 Bobbing Around do. 4 0
31 La Traviata ditto 4 0
30 Bonnie Dundee do. 4 0
29 Geneva ditto 4 0
28 Trovatore ditto 4 0
27 Cinderella ditto 4 0
26 The Cock Robin do. 4 0
25 Bomarsund ditto 4 0
24 Sebastopol ditto 4 0
23 Napoleon III ditto 4 0
22 The Norma ditto 4 0
21 The Huguenots do. 4 0
20 The Lucia ditto 4 0
19 L'Elisire ditto 4 0
18 Palermo ditto 4 0
17 England, National 4 0
16 Edinburgh ditto 4 0
15 Ireland ditto 4 0
14 Constantinople do. 4 0
13 Il Lago Maggiore do. 4 0
12 Como ditto 4 0
11 Paris ditto 4 0
10 Naples ditto 4 0
9 Granada ditto 4 0
8 Cherbourg ditto 4 0
7 Heidelberg ditto 4 0
6 Le Fiancée ditto 4 0
5 New Lancers ditto 4 0
4 Little Bo-Peep do. 4 0
3 Lucrezia Borgia do. 4 0
2 Cameronians ditto 4 0
1 Topsy ditto 4 0

GALOPS, SCHOTTISCHES, etc.

49 Prince of Wales, or St. James's Galop.* Solo & Duet 3 0
47 Garibaldi Galop* Solo and Duet 3 0
46 Les Souspirs Polka-Mazurka . 3 0
45 The Bride's Varsoviana . 3 0
44 The Submarine Galop . 3 0
43 La Traviata Polka Mazurka . 3 0
42 Le Carillon de Dunkerque, French Country Dance .
41 La Boulangère Ditto } 3 0
40 The Muslin Galop . 3 0
39 The Hoop de dooden doo Galop Solo 3s. 0d.; Duet 3 0
38 The Leviathan Galop* Solo and Duet 3 0
37 Trovatore Mazurka . 3 0
36 The Emperor's Galop Solo and Duet 3 0
35 The Czarina Schottische. *Illustr. in colours* 3 0
34 La Boulanger Polka Mazurka ditto Solo and Duet 3 0
33 The Pélissier Galop ditto ditto 3 0
32 The Eugenie Schottische ditto ditto 3 0
31 Le Gage d'Amour Polka Mazurka ditto 3 0
30 The Sebastopol Galop. *Illustrated* ditto 3 0
29 L'Etoile du Nord Galop . 3 0
28 The War Galop.* *Beautifully Illust.* Solo and Duet 3 0
27 The Overland Mail Galop* ditto ditto 3 0
26 The Mameluke Galop ditto ditto 3 0
25 L'Espérance Mazurka . 2 0
24 L'Etoile du Nord Polka Mazurka . 3 0
23 The Mont Blanc Galop* Solo and Duet 3 0
22 The Express Galop.* *Illustrated* ditto 3 0
21 The Lightning Galop* ditto ditto 3 0
20 Le Parisien Schottisch . 3 0
19 The Queen's Galop.* (Third Edition) . 3 0
18 The Hungarian (or New) Schottische.* (Fourth Edition) 3 0
17 The Hanoverian Schottisch . 2 0
16 La Marcellienne Mazurka . 2 0
15 La Redowa des Graces . 3 0
14 The Belly Redowa . 2 0
13 The Paquita Redowa . 2 0
12 Napolitaine Tarantelle. *Illustrated in Colours* 3 0
11 The New German Redowa . 2 0
10-9 The Ethiopian Galops. Nos. 1 & 2 each 2 0
8 The National Schottisch. (5th Edition). Solo & Duet 3 0
7 The Albert Galop . 2 0
6 La Douce Pensée. *New Polka Mazurka* . 3 0
5 La Viennoise Polka Mazurka* . 2 0
4 The Wellington March. *Illustrated in Colours* 3 0
3 The Hungarian March. *Illustrated in Colours.* 3 0
2 La Tempête . 2 0
1 Four Mazurkas, including D'Albert's Cellarius 3 0

POLKAS AS DUETS.

51 Amber Witch Polka 3 0
50 Robin Hood Polka 3 0
49 Lurline Polka 3 0
48 Queen Topaze Polka 3 0
47 Rifle Corps Polka 3 0
46 Milanese Polka 3 0
45 Great Eastern Polka 3 0
44 Archer's Polka 3 0
43 The West End Polka 3 0
42 The Young Admiral 3 0
41 Prince Albert's Polka 3 0
40 The Club Polka 3 0
39 The Martha Polka 3 0
38 Big Ben Polka 3 0
37 The French Polka 3 0
36 The Delhi Polka 3 0
35 The English Polka 3 0
34 The Reapers' Polka 3 0
33 The Persian Polka 3 0
32 The Chinese Polka 3 0
31 The Soldier's Polka 3 0
30 The Coronation 3 0
29 The Savoyard Polka 3 0
28 Princess Royal Polka 3 0
27 La Traviata Polka 3 0
26 The Sardinian Polka 3 0
25 The Circassian 3 0
24 The Scotch 3 0
23 The Bacchante 3 0
22 The Anglo-French 3 0
21 The Lilian 3 0
20 The Bottle 3 0
19 The Sultan's 3 0
18 The Satory 3 0
17 L'Innocence 3 0
16 Floretta 3 0
15 La Sentinelle 3 0
14 The Invitation 3 0
13 King Pippin 3 0
12 The Lady's 3 0
11 The Garland 3 0
10 The Camp 3 0
9 Holstein 3 0
8 The Bride's 3 0
7 The Linnet 3 0
6 The Isabelle 3 0
5 The Junk 3 0
4 The Bijou 3 0
3 The Coquette 3 0
2 The Helena 3 0
1 The Bridal 3 0

The Full Orchestral Parts of all the Pieces Marked * are Printed, and may be had of the Publisher, each Three Shillings; Septett 2s.
and the Full Military Band Parts of the Pieces Marked * each Ten Shillings and Sixpence.