Ehre sei Gott
for Brass Quartet

Anonymous
Arr. Michel Rondeau

Moderato (♩ = circa 77)

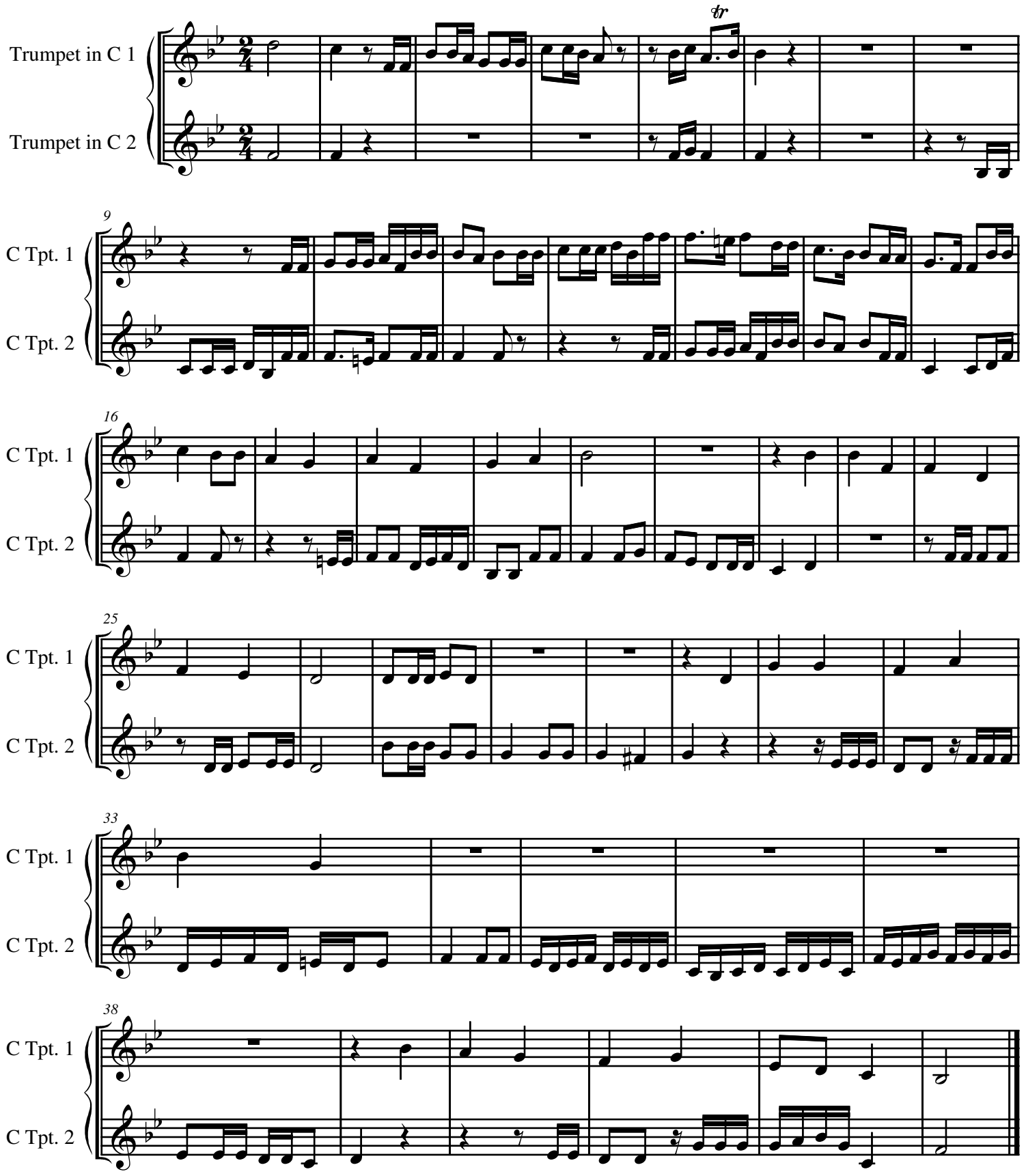

© 2000 - The Cathedral Brass