7. Lachrimae Verae

John Dowland

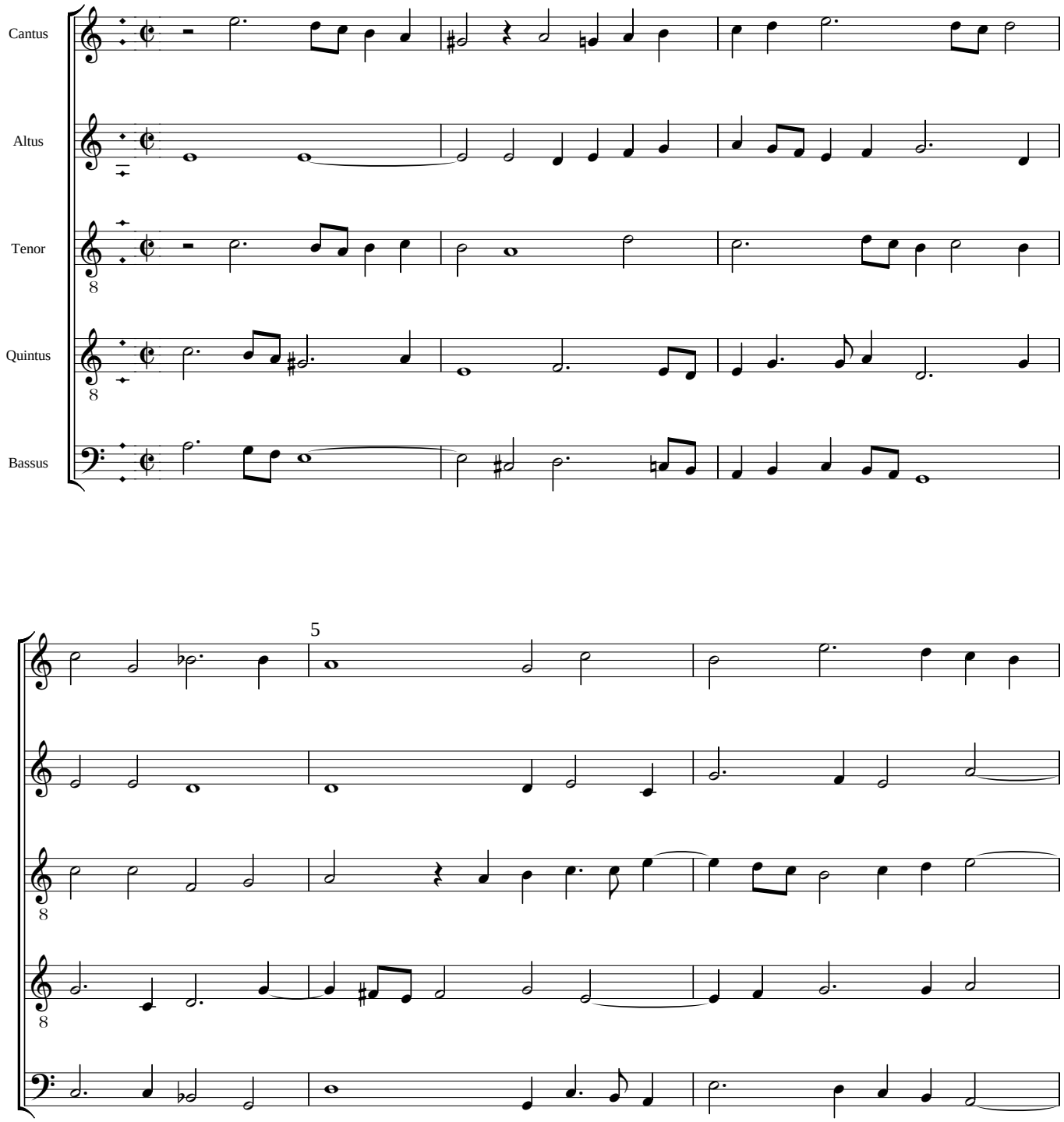

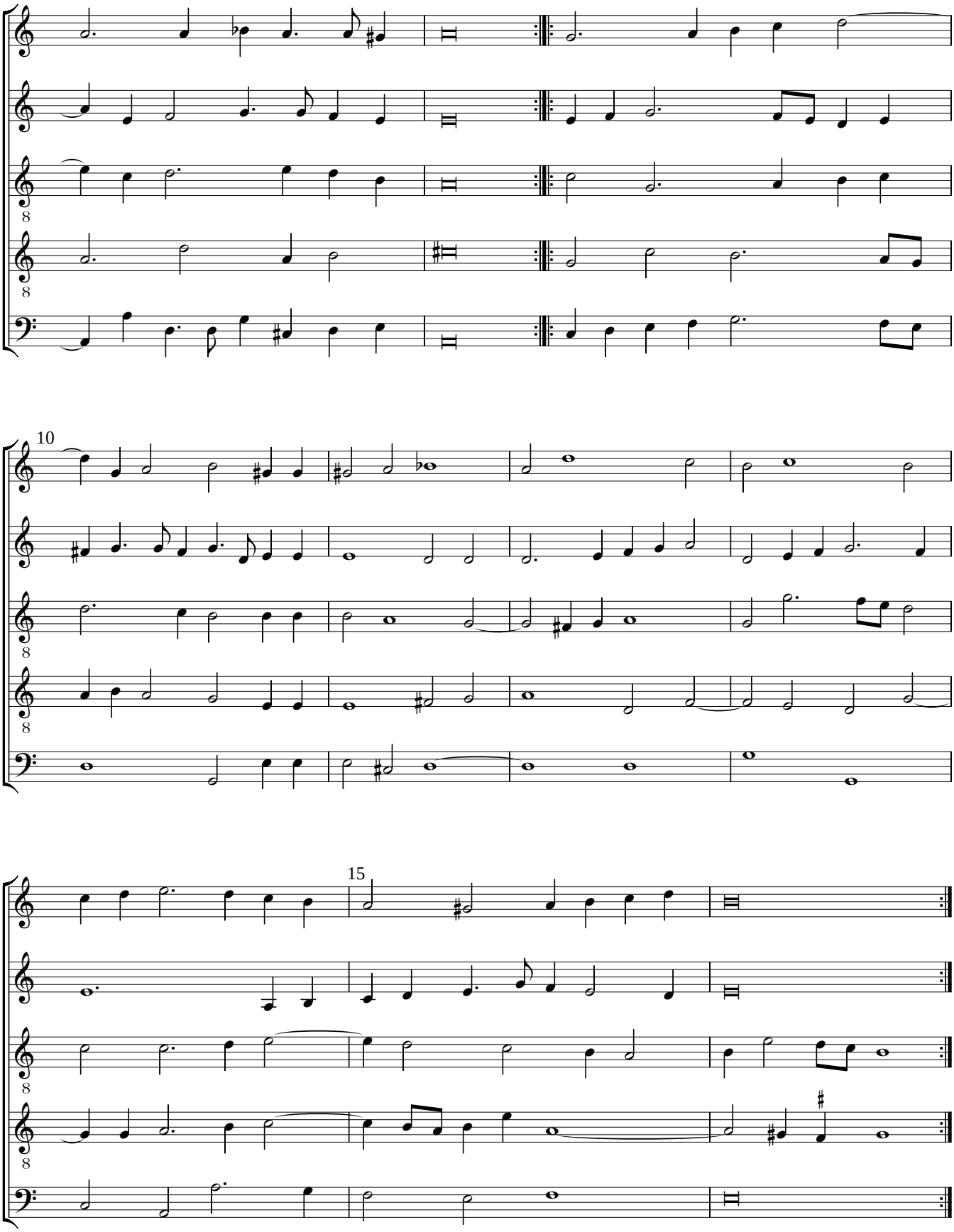
10
15

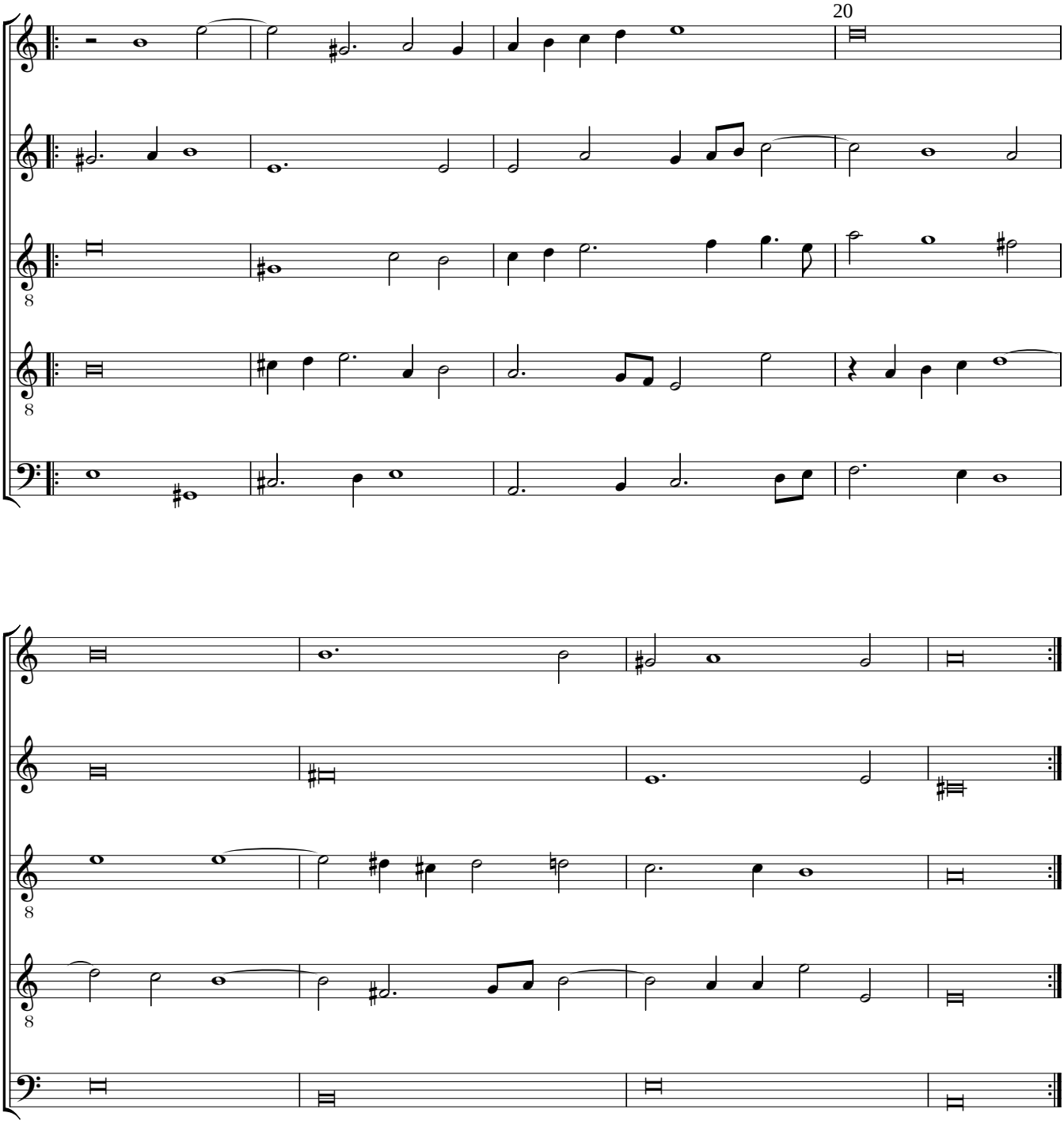
20