Bassus

18. Captaine Digorie Piper his Galiard
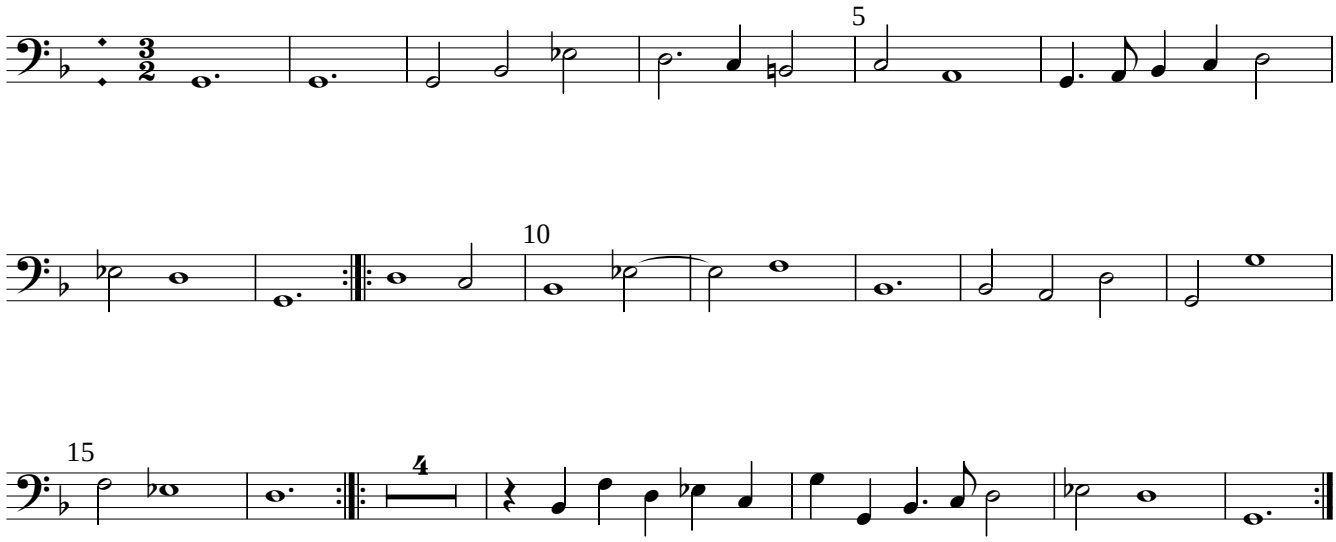
John Dowland