

# Sonata in B K.10

Komponiert 1764 in London

1

Violoncello (ad lib.)

**Allegro.**

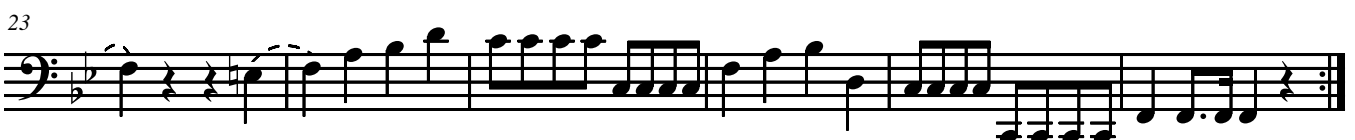
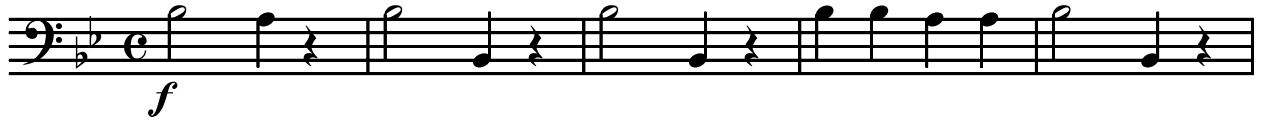

29

2

35

40

45

50

55

60

65

## Andante.

69

75

80

86

92

97

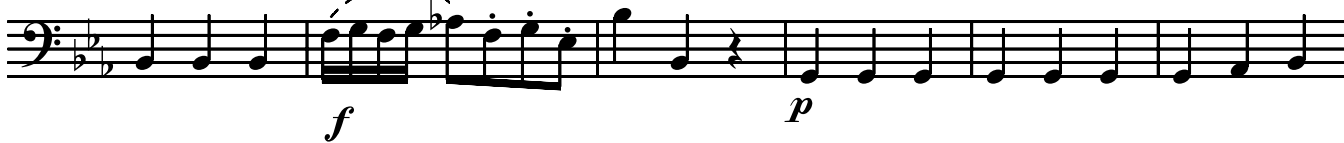

103

109

115

121

126

131

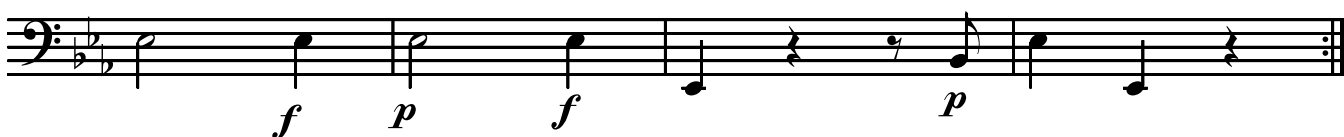

135 Menuetto I.

140

143

148

152

157

165

174

Menuetto I da capo