

57 March

Jeff Fallen

1 B.D., Cym. A 20 B $\text{♩} = 114$ B.D. 1 2 3 4 5 1 2

31 3 4 5 6 Cym. C

39 C 9 D *ff* 1 2

53 3 4 5 6 *f* *poco a poco cresc.* 1

60 2 3 4 5 6 7 2

69 *ff* *poco a poco cresc.* 1 2 3 4 5

76 6 7 *fff* *poco a poco cresc.* *mf* *poco a poco cresc.*

81 *fff* *mf* *poco a poco cresc.*

85 1 1

90 *ff* *poco a poco cresc.* 1 2 3 4 5

97 1 2 3 4 5 6 7

105 8 *fff* *sfz* *sfz* *sfz*

57 March

Jeff Fallen

1 Baritone $\text{♩} = 120$
marcato
f

7 *mf*

13 *mf*

20 *mf*

26 *mf*

32 *ff*

38 *mf* *poco a poco cresc.*

43 *ff* *poco a poco cresc.*

48 *mf* *poco a poco cresc.*

53 *f* *poco a poco cresc.*

57 *mf* *poco a poco cresc.*

61 *mf*

64 *mf*

70 *ff* *poco a poco cresc.*

A $\text{♩} = 114$

B

C 8 4

D

3 *cresc.*

73 *simile*

76 *f* *poco a poco cresc.*

83

88 *ff* *poco a poco cresc.*

93

97

101

104 *fff*

57 March

Jeff Fallen

1 Baritone T.C. $\text{♩} = 120$ *marcato*

7

13

20 [B] *mf*

26 [C] 8 4 *ff* *mf* *poco a poco cresc.*

43

48 [D] *simile* *f* *poco a poco cresc.*

53

57 *simile*

61

64 3 *cresc.*

70 *ff* *poco a poco cresc.*

73 *simile*

76 **4** *f* *poco a poco cresc.*

83

88 *ff* *poco a poco cresc.*

93

97

101

104 *fff*

57 March

Jeff Fallen

1 Eb Horn $\text{♩} = 120$ *marcato* **A** $\text{♩} = 114$ **7** *legato*

f *mf*

16 **B** **17** > > > > > > > > > >

ff

40 **C** *legato*

mf *poco a poco cresc.*

44

48 **D**

f *poco a poco cresc.*

53

57

61

65 **8**

78 > > > > > > > >

fff *f* *poco a poco cresc.*

82

87

ff *poco a poco cresc.*

92

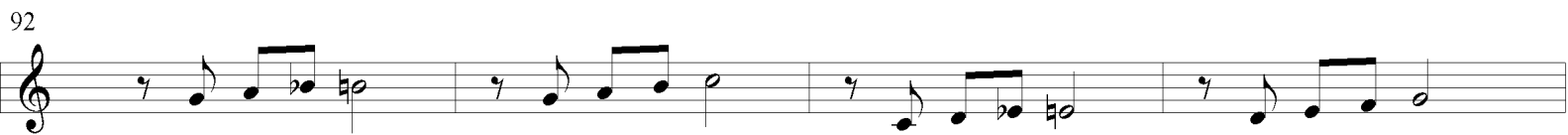

96

100

104

fff

57 March

Jeff Fallen

1 Perc. $\text{♩} = 120$ S.D. $\text{♩} = 114$ Side Stick

1 *p* *cresc.* *ff* *mf* [A]

7

14 Whistle *mf* *cresc.* S.D.

20 [B] *f* [C] Side Stick *mf* *poco a poco cresc.* 18

41

45

49 [D] *f* *poco a poco cresc.* 1 2 3

54 4 5 6 7

59 1 2 3 4 5

65 SD + Hi Tom or FD or TD

68 8 *fff*

79 Side Stick *mf* *poco a poco cresc.*

83

87

S.D.

90

ff *poco a poco cresc.*

1 2

94

3 4 5 6

99

1 2 3 4 5

105

fff *fff* SD + Hi Tom or FD or TD *sfz sfz sfz*

57 March

Jeff Fallen

1 Alto Sax $\text{♩} = 120$ *marcato* **A** **B** 25 *mf*

32 *mf*

37 *ff* **C** 10 **D** [Bb Cornet, Trp.] *mf*

51 *simile*

55

59 *simile*

62

65 4 *mf*

72 *simile*

75

78 2 *mf*

84

88

92

95

99

102

105

a 1

f

57 March

Jeff Fallen

1 Bass Clar. $\text{♩} = 120$
marcato

A $\text{♩} = 114$

[Bassoon]

f *mf* *mf* *simile*

8

15 **B** *mf* *simile*

24

31 *ff*

38 **D** *f* *poco a poco cresc.*

60

64 **3** *cresc.* *ff* *poco a poco cresc.*

71

74 *simile*

78 *fff* *f* *poco a poco cresc.*

83

88

92

96

100

104

57 March

Jeff Fallen

1 Bell Lyre A ♩ = 114

2 *f*

10 *simile*

18 B

27 *simile*

35 D 38 *ff* *fff*

79 *f*

84

89 *ff* *poco a poco cresc.*

94

99

103 *fff*

57 March

Jeff Fallin

1 Bari Sax D B 57 [Trb. 3]

mf

62

66 *7* *mf* *simile*

77 *2* *mf*

83

90 *f*

94

98

102

57 March

Jeff Fallen

1 Bassoons $\text{♩} = 120$ *marcato* **f**

8 *mf* [B. Cl.] *mf* *simile*

15 **2** [B] *mf*

24 *simile*

31 **ff**

38 **D** **18** **f** *poco a poco cresc.*

60

64 **3** *cresc.* **ff** *poco a poco cresc.*

71 *simile*

74 *simile*

78 **2** **fff** **f** *poco a poco cresc.*

83

88

93

97

102

57 March

Jeff Fallen

1 Bb Clar. $\text{♩} = 120$
marcato

A $\text{♩} = 114$

7 *mf* *mf* *simile*

13

20 B *mf*

26 8 *ff*

39 C *legato* D 12 *f* *poco a poco cresc.*

55

59

62 *simile*

65 3 *cresc.* *ff* *poco a poco cresc.*

71

74 *simile*

77

fff

80

f *poco a poco cresc.*

84

88

ff *poco a poco cresc.*

92

96

100

103

fff

57 March

Jeff Fallen

1 Horns in F $\text{♩} = 120$ *marcato*

A $\text{♩} = 114$ 7 *legato*

16 B 17 *ff* *mf*

40 C *legato* *mf*

44 *poco a poco cresc.*

48 D *f* *poco a poco cresc.*

53

57

61

65 8

78 *fff* *f* *poco a poco cresc.*

82

87 *ff* *poco a poco cresc.*

92

96

100

104

fff

57 March

Jeff Fallen

1 Flutes $\text{♩} = 120$ **A** $\text{♩} = 114$ 8 *f* *mf*

14

19 **B** 9 *simile*

33 *ff* **C** 8

39 *mf*

50 **D** *f* *poco a poco cresc.* *tr*

53 *tr* *tr* *tr* *start slowly, then accelerate*

57 *simile*

61

64 3 *cresc.*

70 *ff* *poco a poco cresc.*

73 *simile*

76

fff

79

f

poco a poco cresc.

83

f

87

ff

poco a poco cresc.

91

ff

95

ff

99

ff

102

ff

105

fff

57 March

Jeff Fallen

1 Oboes $\text{♩} = 120$ **A** $\text{♩} = 114$ **18** **B**

f *mf*

24

29 *simile*

34 *ff*

40 **D** **C** **14** *f* *poco a poco cresc.*

57

61 *simile*

64 **3** *cresc.*

70 *ff* *poco a poco cresc.*

73 *simile*

76 *fff*

79 *f* *poco a poco cresc.*

83

87

91

95

99

102

105

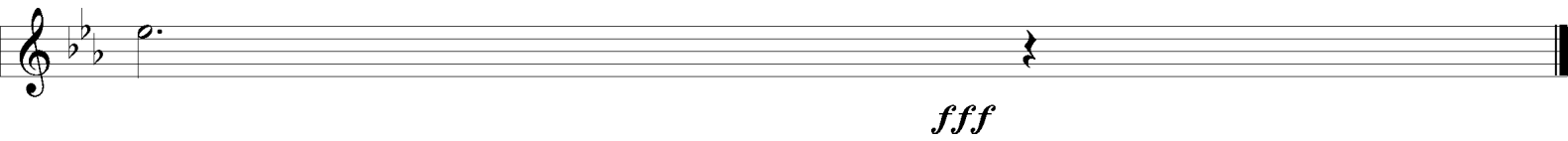

57 March

Jeff Fallen

1 Piccolo $\text{♩} = 120$ *marcato* **f** **A** $\text{♩} = 114$ **17** **B** *mf*

24

29 *simile*

34 *ff*

40 **C** **9** **D** *legato* **f** *poco a poco cresc.* *tr*

52 *tr* *start slowly, then accelerate*

55 *tr*

59 *tr*

62 *tr* *start slowly, then accelerate*

67 *cresc.* **ff** *poco a poco cresc.*

71

74 *simile*

Detailed description of the musical score: The score is for a Piccolo part in 2/4 time, starting at a tempo of 120. It is written in a key with two flats (B-flat major or D-flat minor). The piece is divided into sections A, B, C, and D. Section A (measures 1-17) begins with a *marcato* articulation and a forte (**f**) dynamic. Section B (measures 18-23) is marked *mf*. Section C (measures 24-33) is marked *legato* and *ff*. Section D (measures 34-74) includes various trills (*tr*), accents (>), and dynamic markings such as *poco a poco cresc.* and *ff*. Performance instructions include *start slowly, then accelerate* at measures 52 and 62, and *simile* at measures 29 and 74. The score ends at measure 74.

77

fff *f*

poco a poco cresc.

81

85

89

ff *poco a poco cresc.*

93

97

101

104

fff

57 March

Jeff Fallen

1 Tuba $\text{♩} = 120$ *marcato* **A** $\text{♩} = 114$ **B** 25 *f* lower notes optional

33 *ff*

40 **C** 2 *mf poco a poco cresc.*

46 **D** *simile* *f poco a poco cresc.*

52

56

61

65 3 *cresc.* *ff poco a poco cresc.*

72 *simile*

76

80 2 *fff*

86 *f poco a poco cresc.*

86 *ff poco a poco cresc.*

Tuba

92

96

101

105

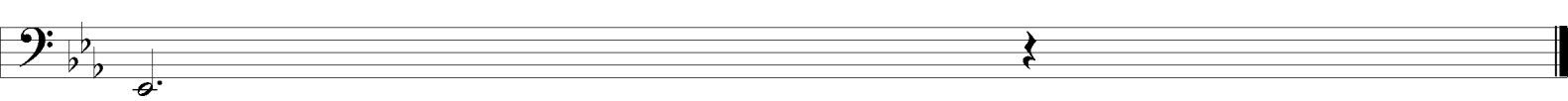

fff

57 March

Jeff Fallin

1 Timpani **A** **B** **36** $\text{♩} = 114$ *ff*

40 **C** **D** **25** *mf*

69 *ff* *poco a poco cresc.* *simile*

73 *fff*

77 *fff*

80 **25** *f* *fff* *sfz sfz sfz*

57 March

Jeff Fallen

1 Tenor Sax B 57 [F Horns] $\text{♩} = 120$

57 March

Jeff Fallen

1 Trombone $\text{♩} = 120$ *marcato*

7 *mf*

13

20 [B] *mf*

26 8

39 [C] *ff*

45 *mf* poco a poco cresc.

49 [D] *f* poco a poco cresc.

53

57

61

64 7 *gliss.* *simile*

Trombone

75

79

85

89

93

97

101

104

fff

57 March

Jeff Fallen

1 B♭ Trp. $\text{♩} = 120$ *marcato* [A] $\text{♩} = 114$ [B] 25

32

37 *ff* [C] 2 *mf* *poco a poco cresc.*

43

47 [D] *simile* *f* *poco a poco cresc.*

51

55

59 *simile*

62

65 4 *ff* *poco a poco cresc.*

72 *simile*

75

78 *fff* *f* poco a poco cresc.

83

87 *ff* poco a poco cresc.

91

95

99

102

105 *fff*