

Paisagem Brasileira nº 5

Rio São Francisco

Rodrigo Vitta

abril/2006

Com fogo ♩ = 140

A Calmo ♩ = 60
pizz

B Pouco animado ♩ = 140

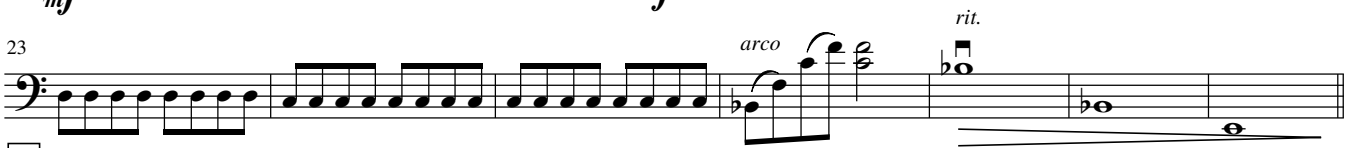

C Calmo ♩ = 60

D Andante ♩ = 80

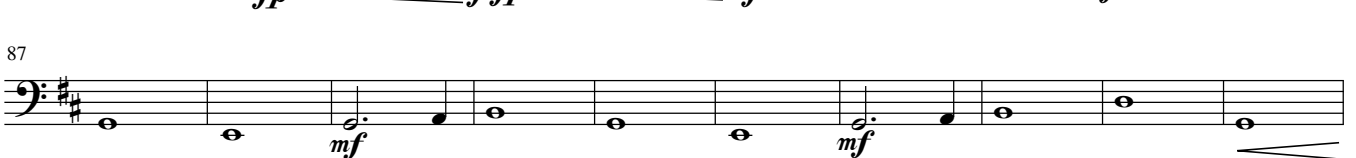
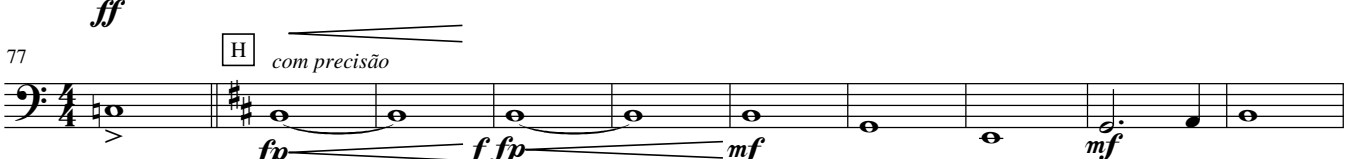
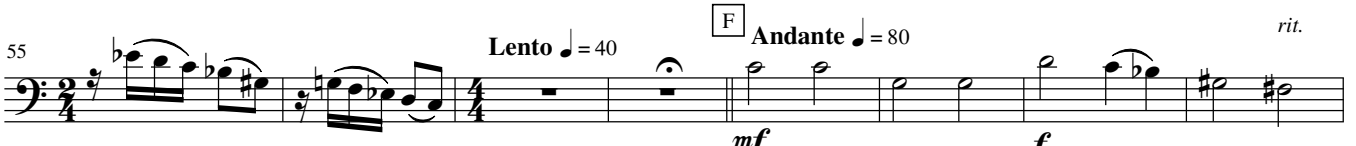
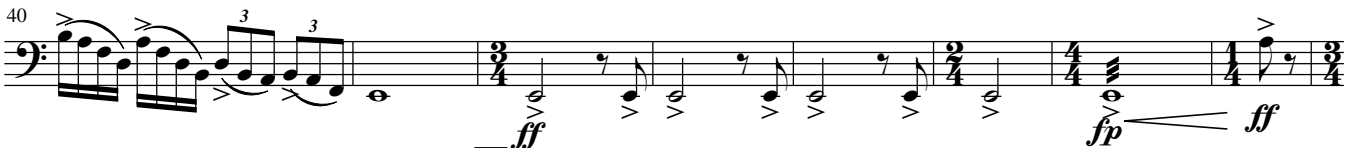

97

I

107

116

J Com fogo ♩ = 140

Andante ♩ = 80
pleno e límpido

122

L 8

137

144

rit.

152

161

Calmo ♩ = 60

M

Lento ♩ = 40

N *expressivo com vibrato*

O Pouco animado ♩ = 140

rit.

173

180

P Calmo ♩ = 60

muito expressivo

rit.
