No. 933

Price 75 Cents / 2/6 Net

McINTYRE

Melodies from Songland

Op. 12

Arranged as Piano Duets

Book I. Nos. 1-5

4 hands

TEN MELODIES
FROM
SONGLAND

for Piano

BY

EDWIN VAILE McINTYRE

Op. 12

Arranged as Piano Duets

BOOK I

No.		Page
1.	MILITARY MARCH	2
2.	SONG WITHOUT WORDS	6
3.	SUNSHINE POLKA	10
4.	VACATION TIME	14
5.	THE 'CELLO PLAYER	20

Also to be had separately in sheet form

The B. F. Wood Music Co.
Boston, London,

Printed in U.S.A.

Military March.

SECONDO.

EDWIN VAILE McINTYRE, Op. 12, № 1.

Tempo di Marcia.

PIANO.

f

mf

Copyright MCMXXII by The B. F. Wood Music Co.

International Copyright Secured

M
127
M152M

Military March.

PRIMO.

Tempo di Marcia.

EDWIN VAILE McINTYRE, Op.12, № 1.

PIANO.

Copyright MCMXXII by The B. F. Wood Music Co.

International Copyright Secured

SECONDO.

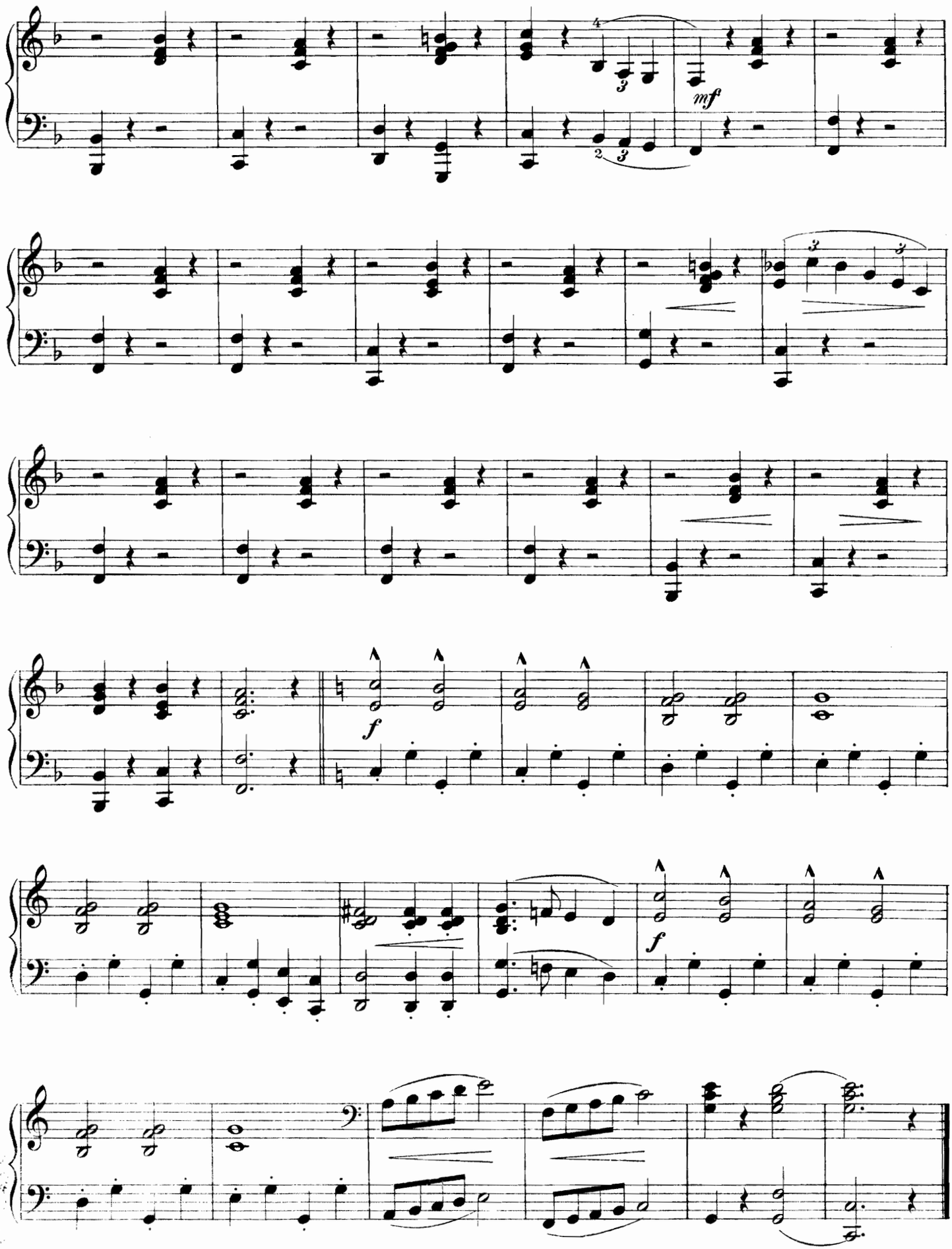

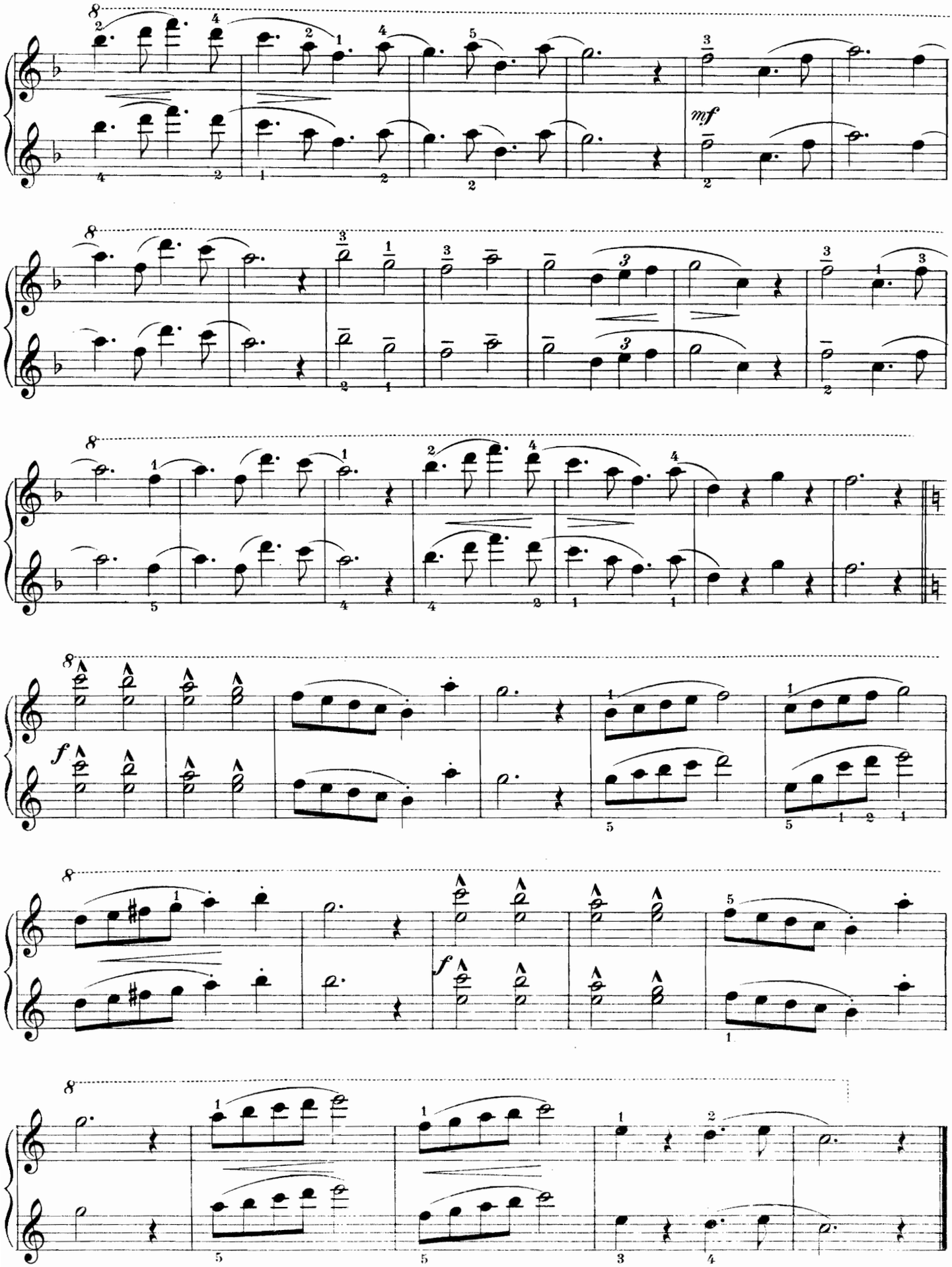
mf
f
f

Song without Words.

SECONDO.

EDWIN VAILE Mc INTYRE, Op.12, № 2.

Moderato.

PIANO.

p dolce

mf

opyright MCMXXII by The B. F. Wood Music Co.

International Copyright Secured

Song without Words.

PRIMO.

Moderato.

EDWIN VAILE McINTYRE, Op. 12, № 2.

PIANO.

p dolce

mf

Copyright MCMXXII by The B. F. Wood Music Co.

International Copyright Secured

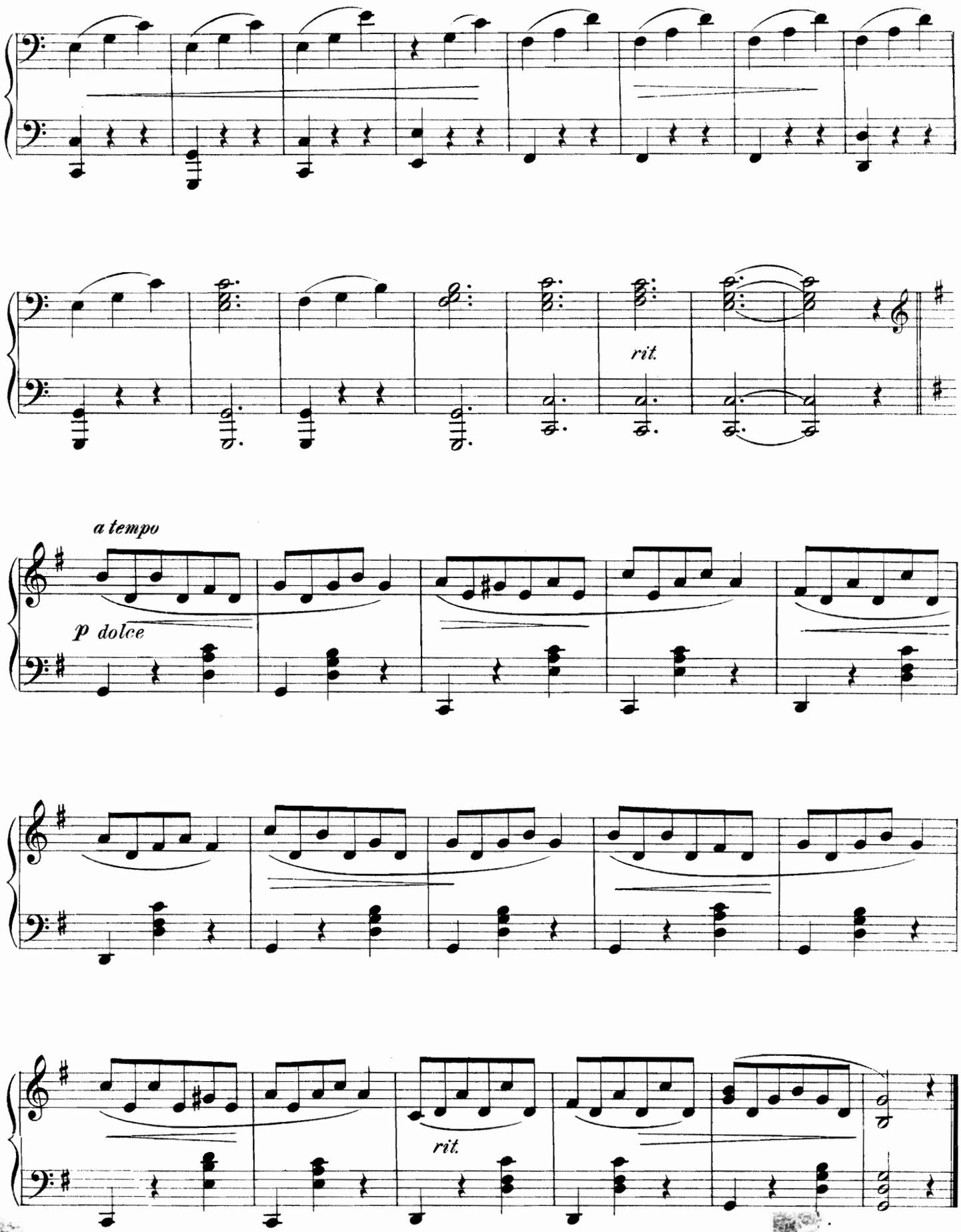
rit.
a tempo
p dolce
rit.

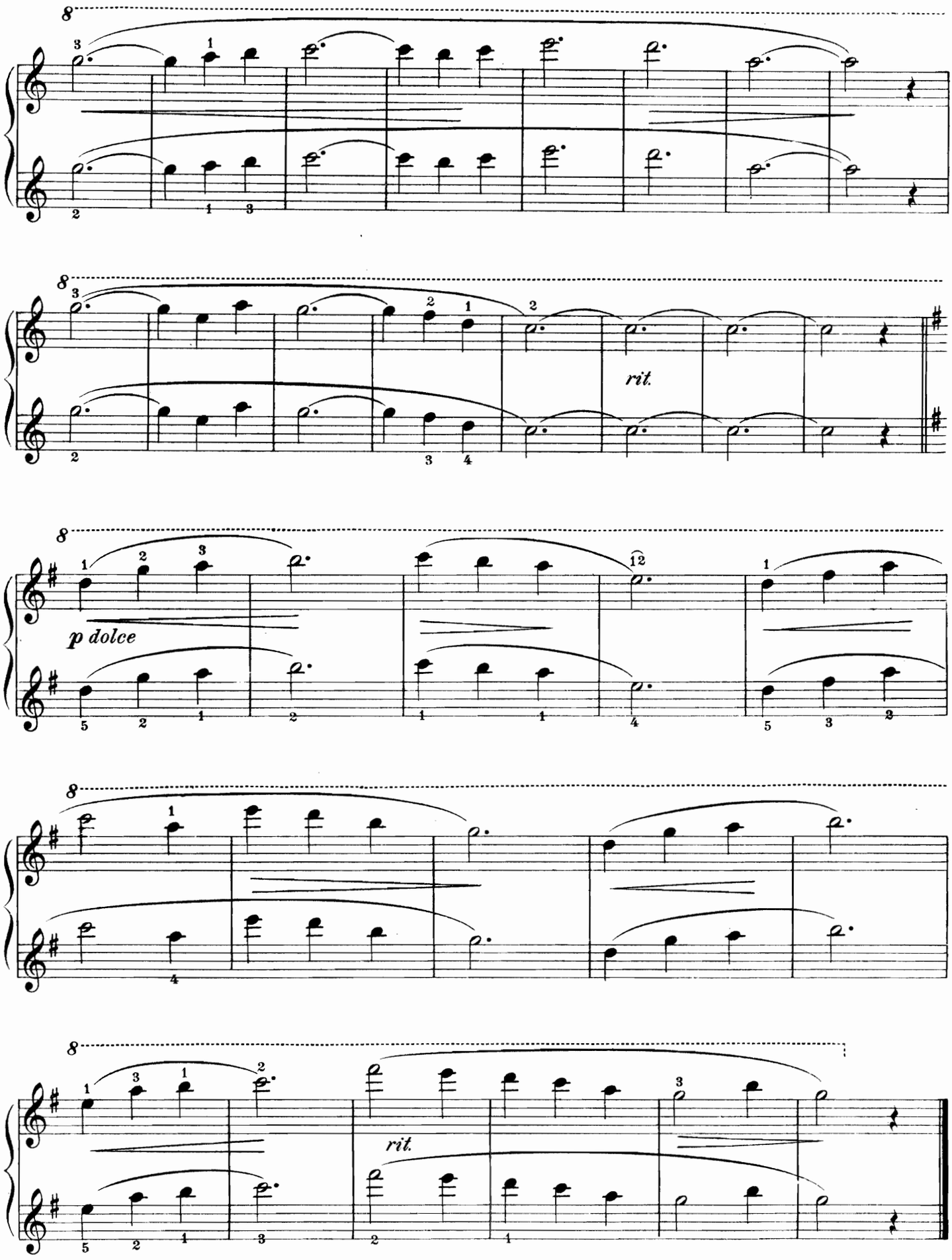
rit.
p dolce
rit.

To Helen.

Sunshine Polka.

SECONDO.

EDWIN VAILE McINTYRE, Op. 12, №3

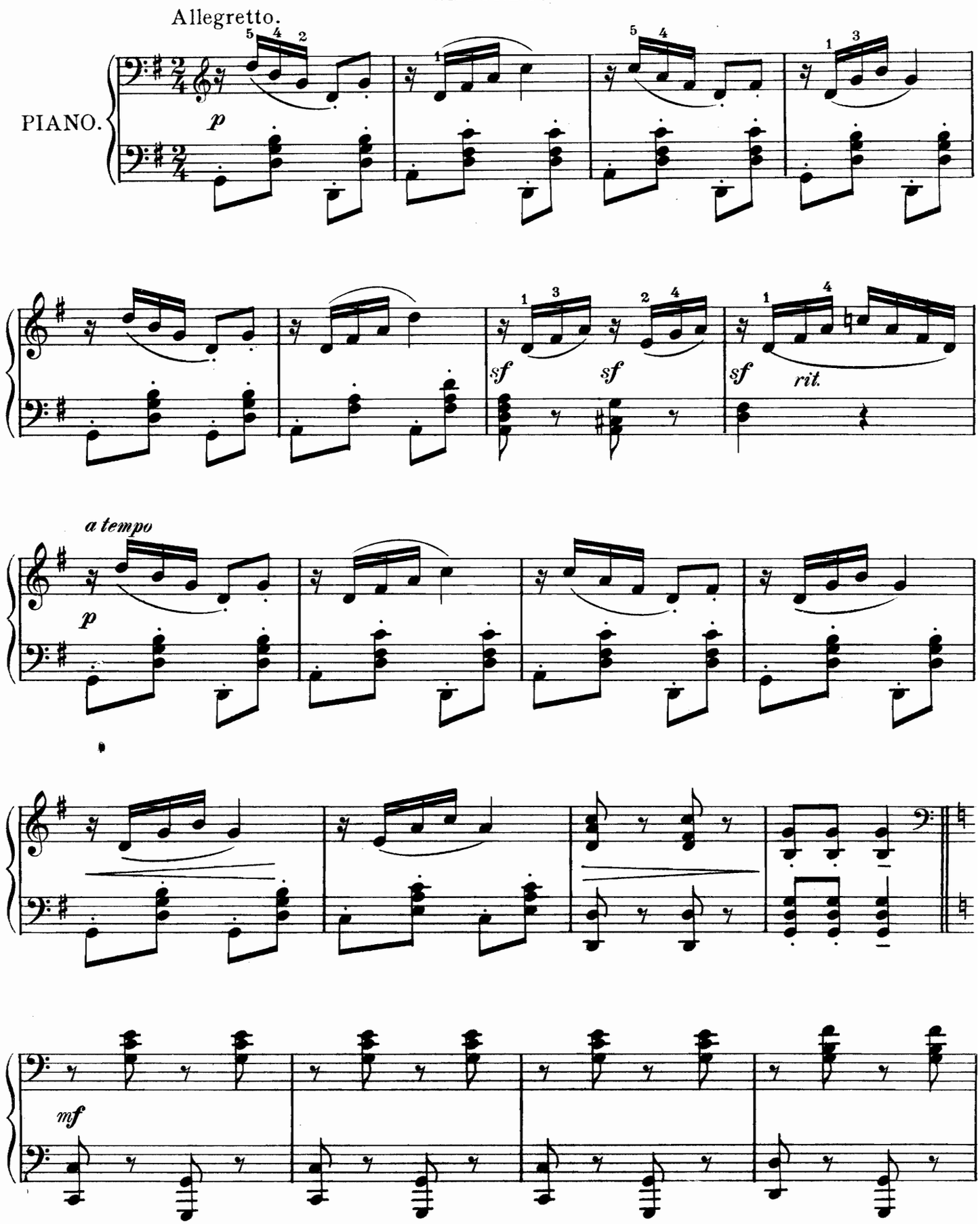

Copyright MCMXXII by The B. F. Wood Music Co.

International Copyright Secured.

To Helen.

Sunshine Polka.

EDWIN VAILE McINTYRE, Op. 12, № 3.

Allegretto.

PRIMO.

PIANO.

p

sf *sf* *sf* *rit.*

p *a tempo*

mf

Copyright MCMXXII by The B. F. Wood Music Co.

International Copyright Secured

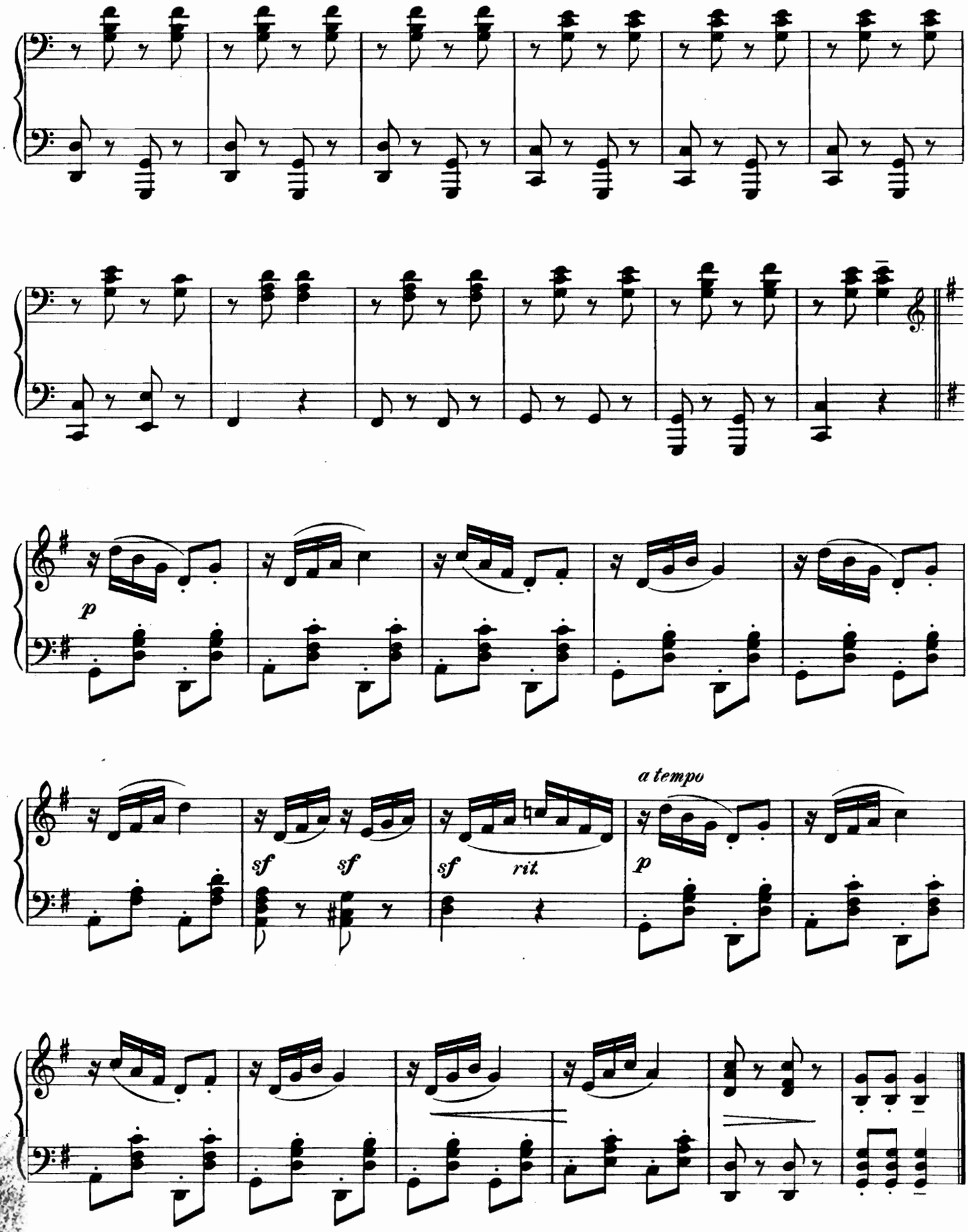
p
sf
sf
sf
rit.
a tempo
p

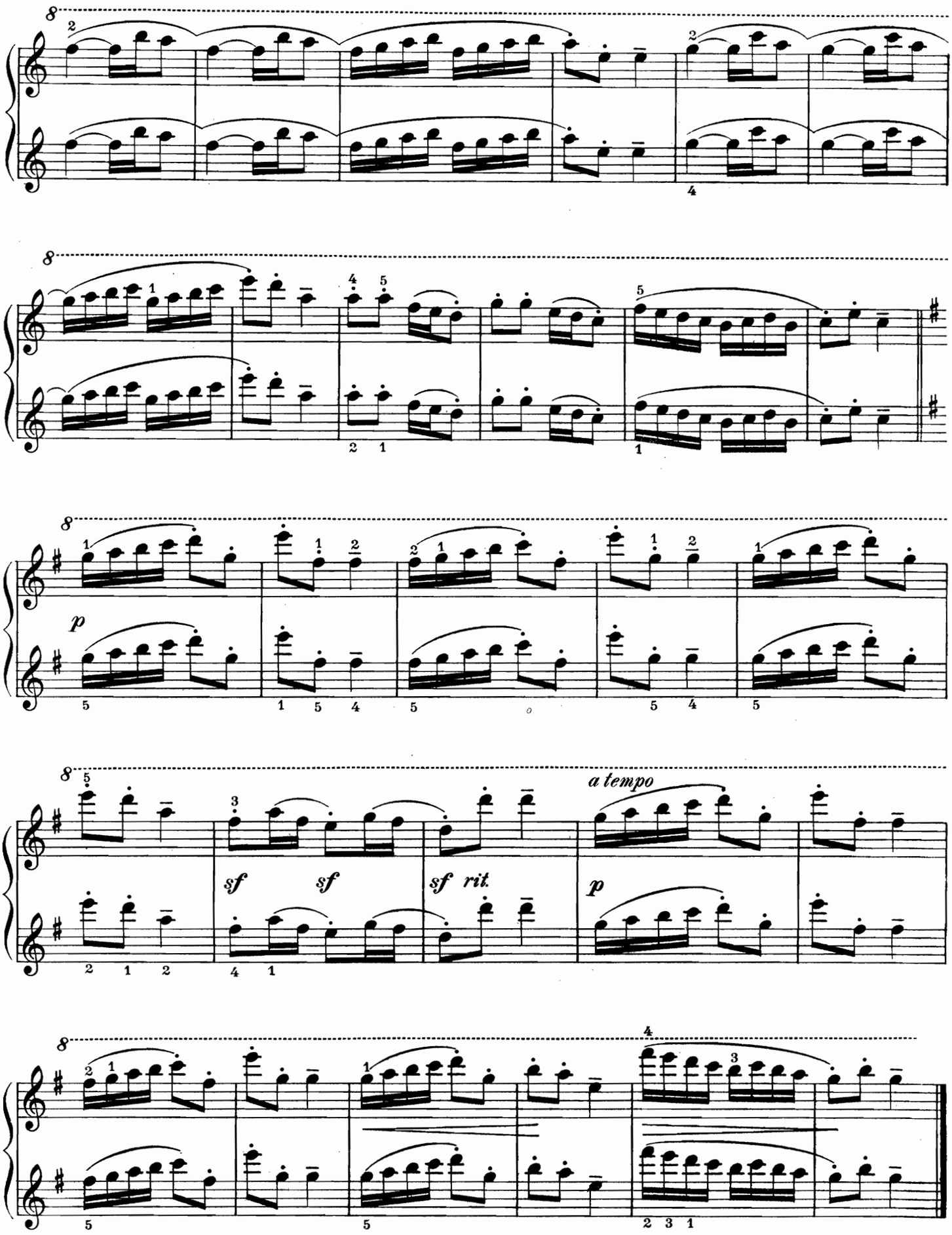
p
sf
sf
sf rit.
a tempo
p

To Rene.

Vacation Time.

SECONDO.

EDWIN VAILE McINTYRE, Op. 12, №4.

Allegro con spirito.

PIANO.

f

Copyright MCMXXII by The B. F. Wood Music Co.

International Copyright Secured.

To Rene.

Vacation Time.

PRIMO.

Allegro con spirito.

EDWIN VAILE McINTYRE, Op. 12, №4.

PIANO.

Copyright MCMXXII by The B. F. Wood Music Co.

International Copyright Secured.

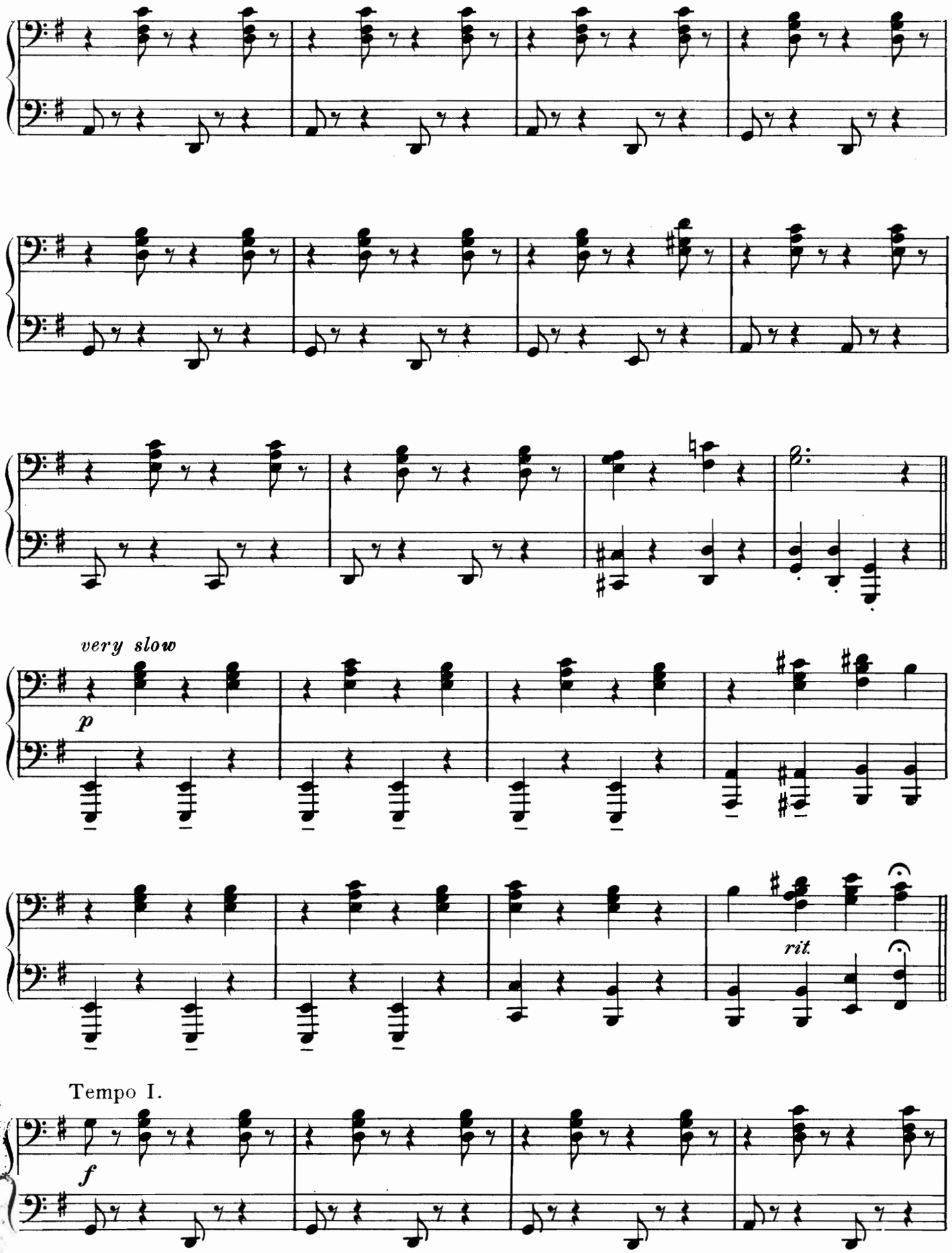
very slow
p
rit.
Tempo I.
f

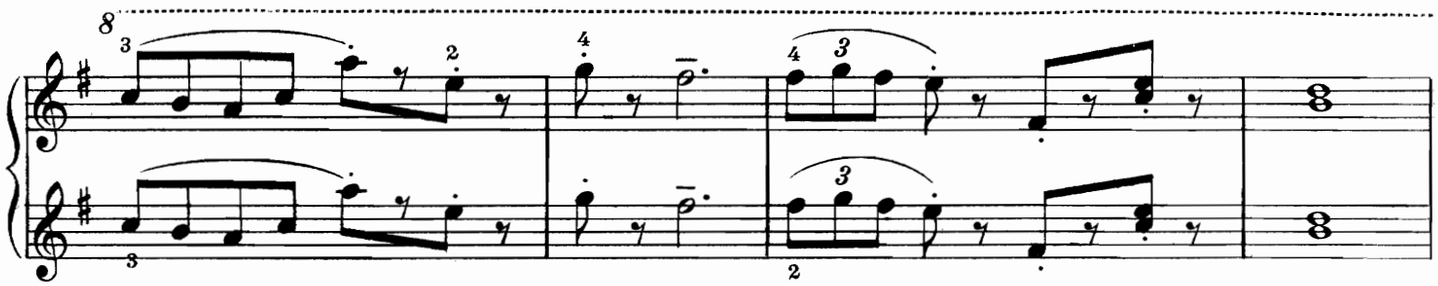

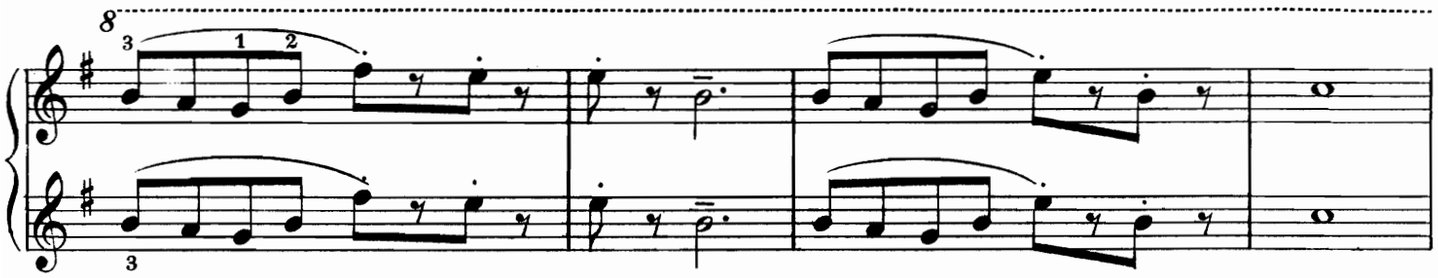

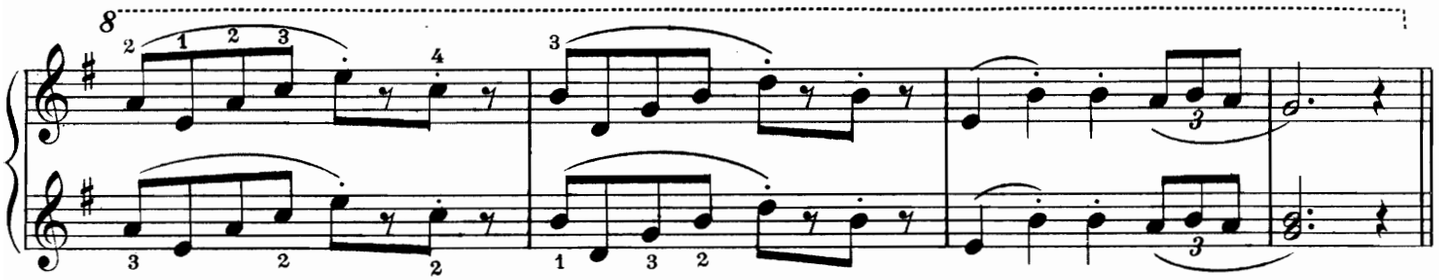

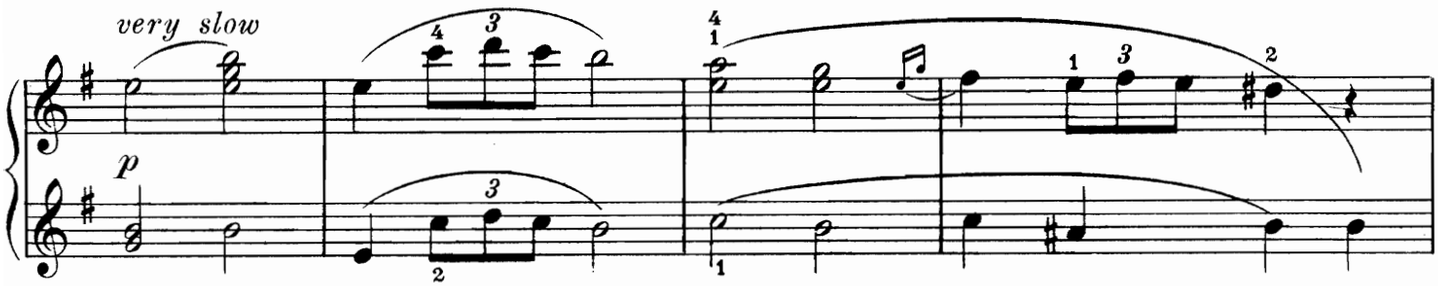

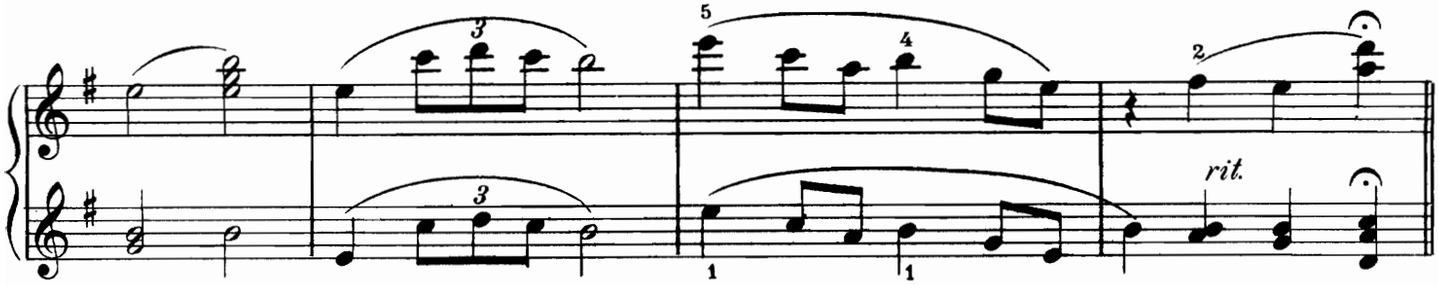

Tempo I.

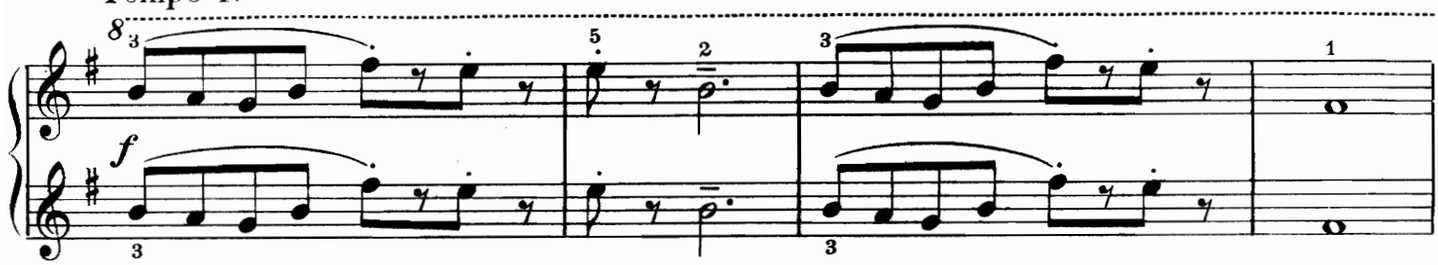

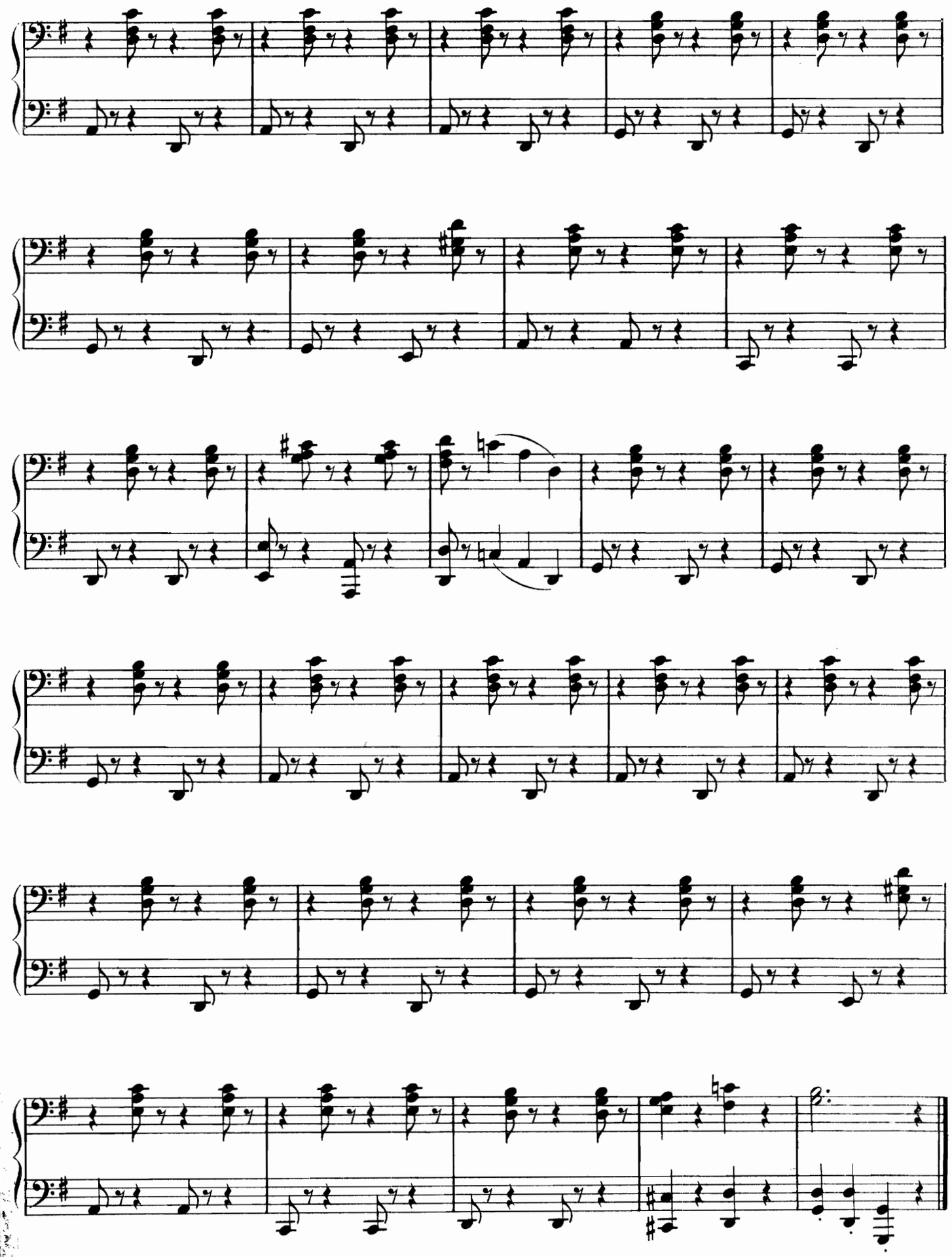

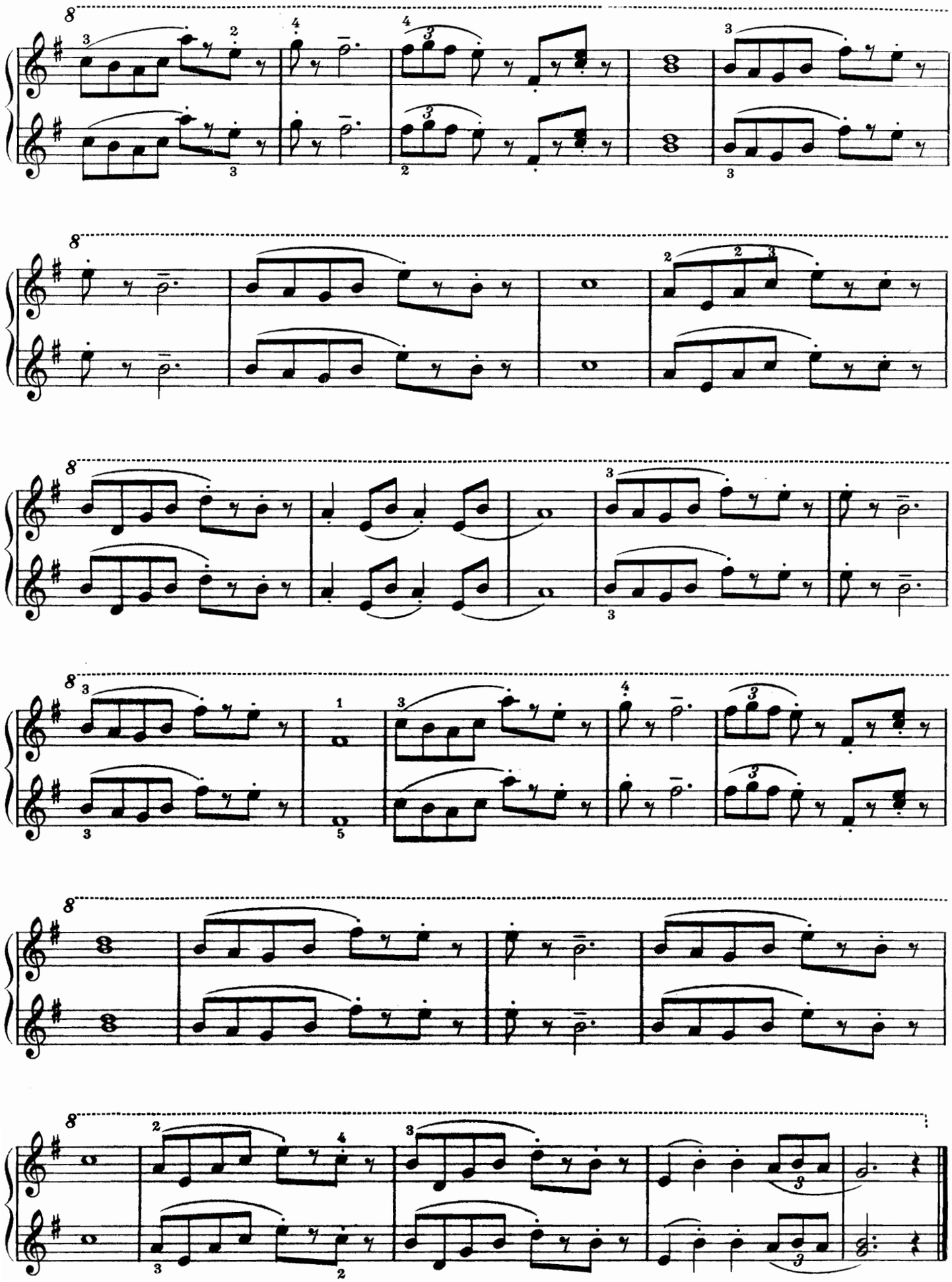

The 'Cello Player.

SECONDO.

EDWIN VAILE McINTYRE, Op. 12, №5.

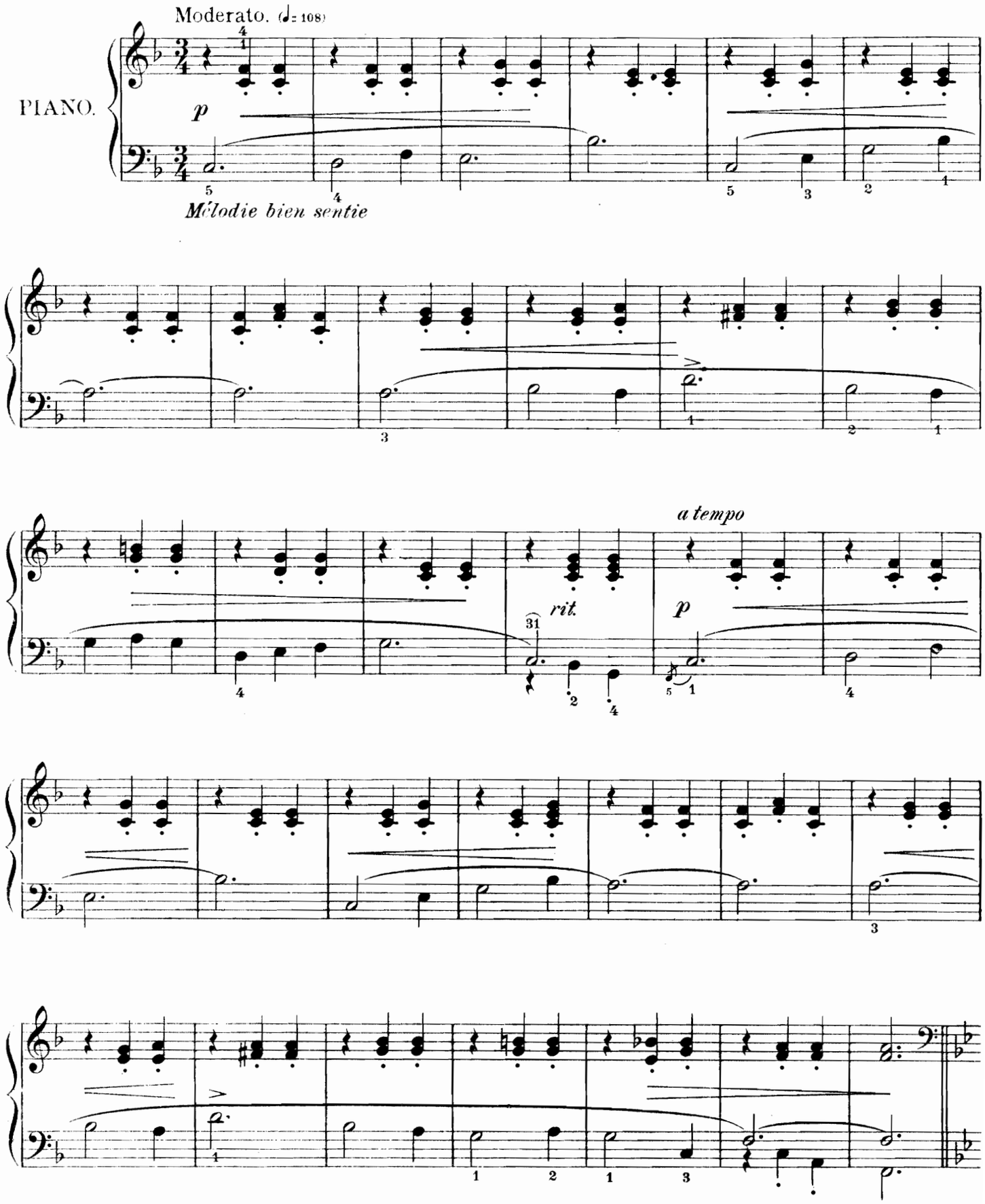

Copyright MCMXXII by The B. F. Wood Music Co.

International Copyright Secured

The 'Cello Player.

PRIMO.

EDWIN VAILE McINTYRE, Op. 12, No. 5.

Moderato. (♩ = 108)

PIANO.

p

rit.

a tempo

Copyright MCMXXI [illegible] Wood Music Co.

International Copyright Secured

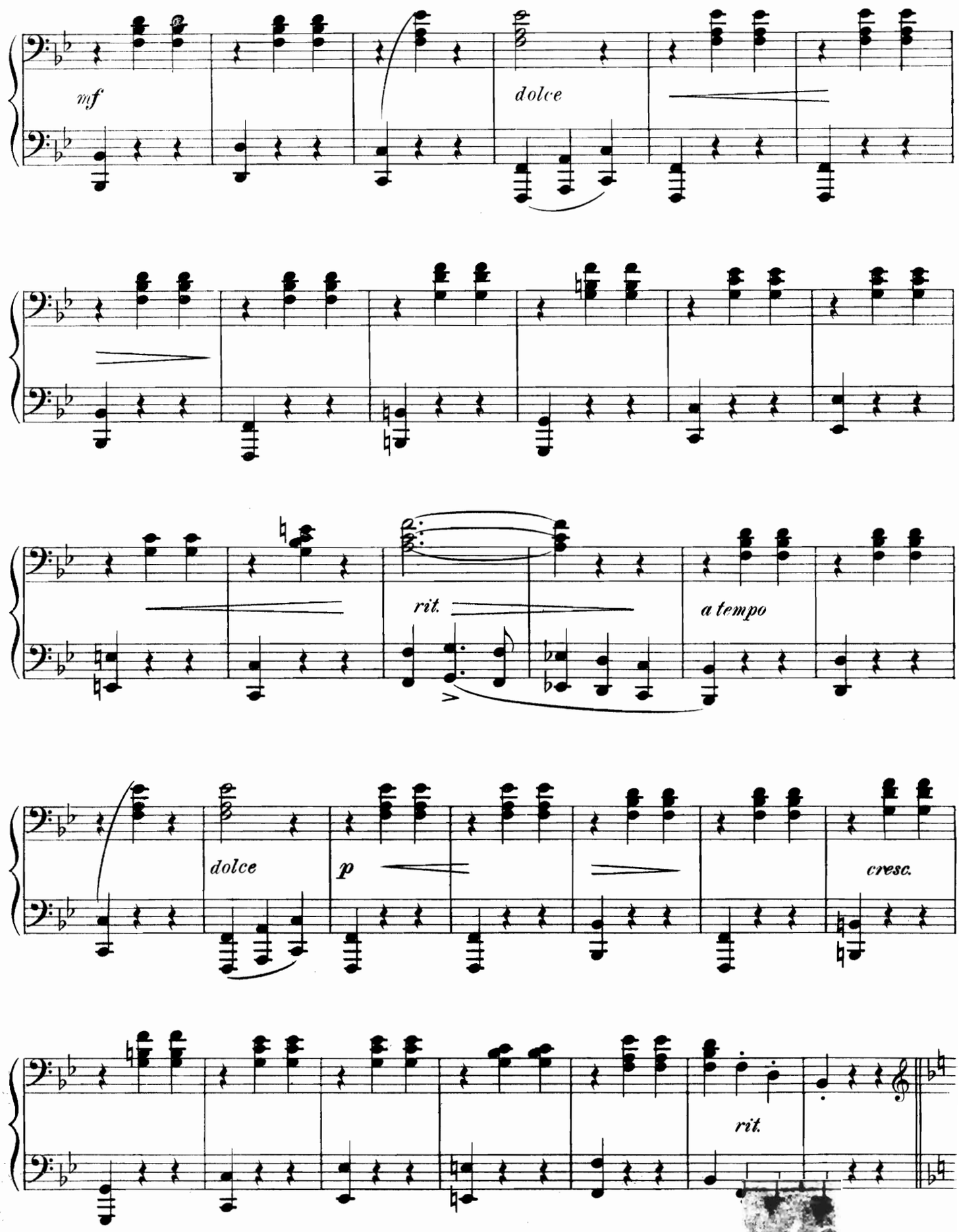
mf
dolce
rit.
a tempo
dolce
p
cresc.
rit.

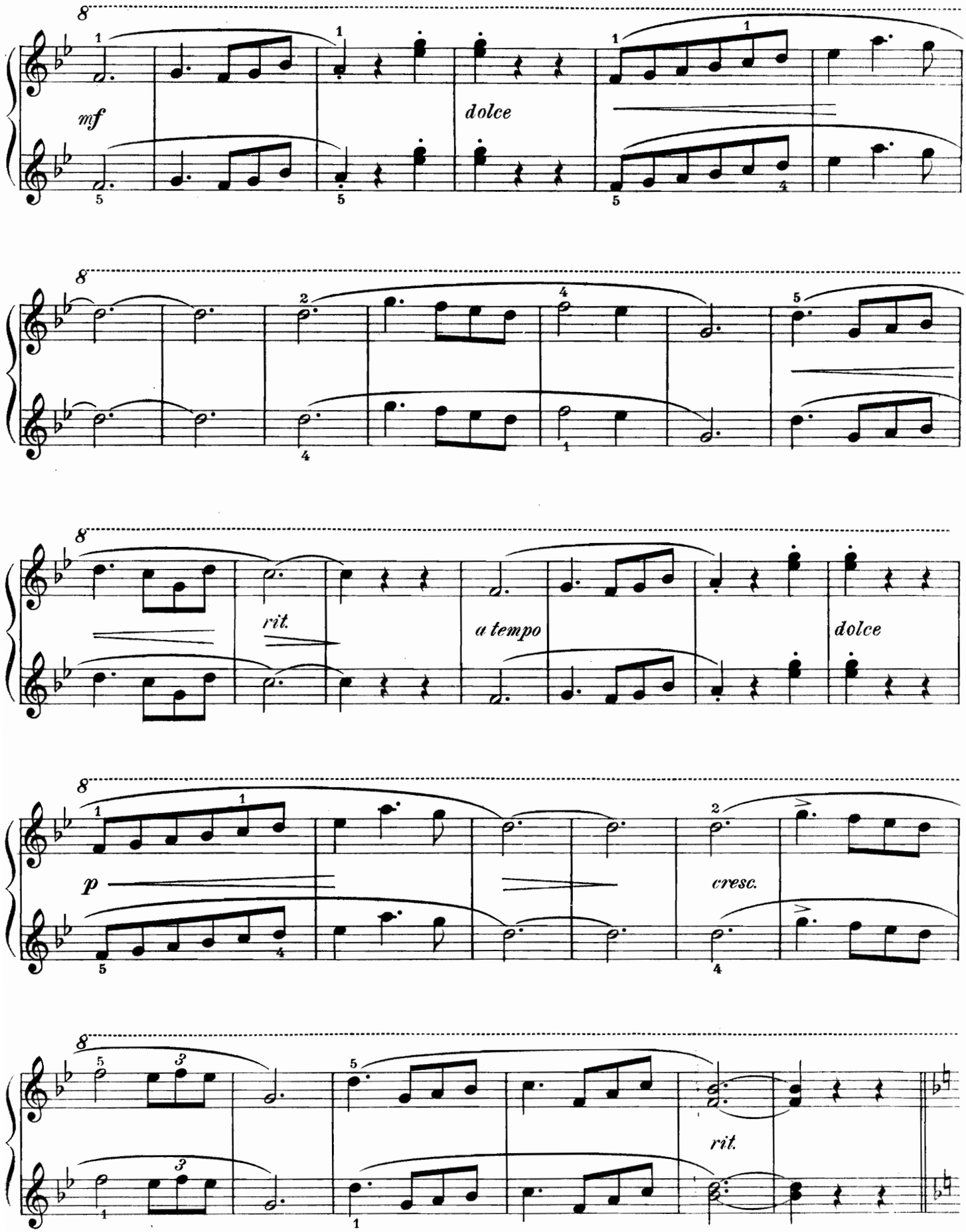
mf
dolce
rit.
a tempo
dolce
p
cresc.
rit.

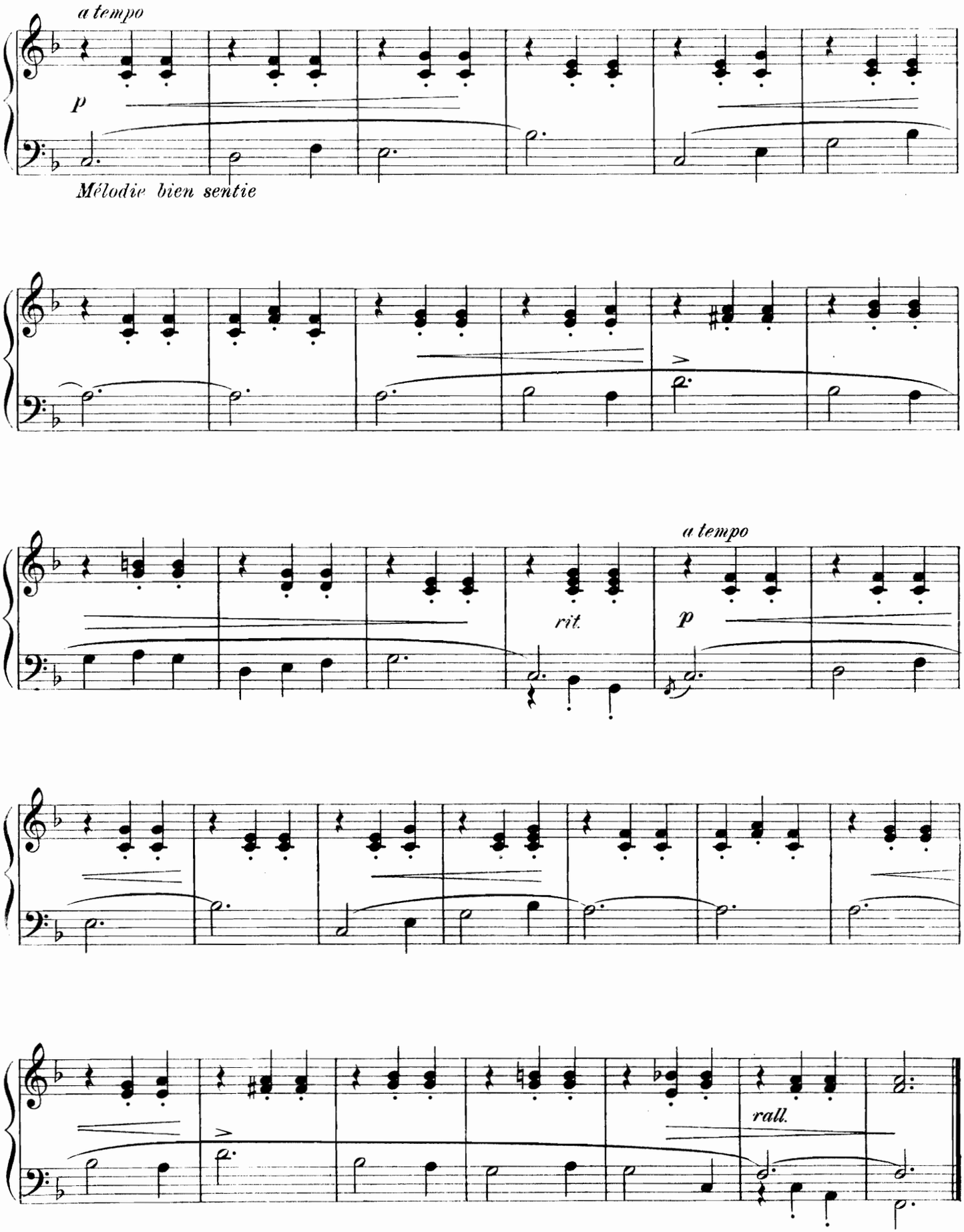
a tempo
p
Mélodie bien sentie
rit.
a tempo
p
rall.

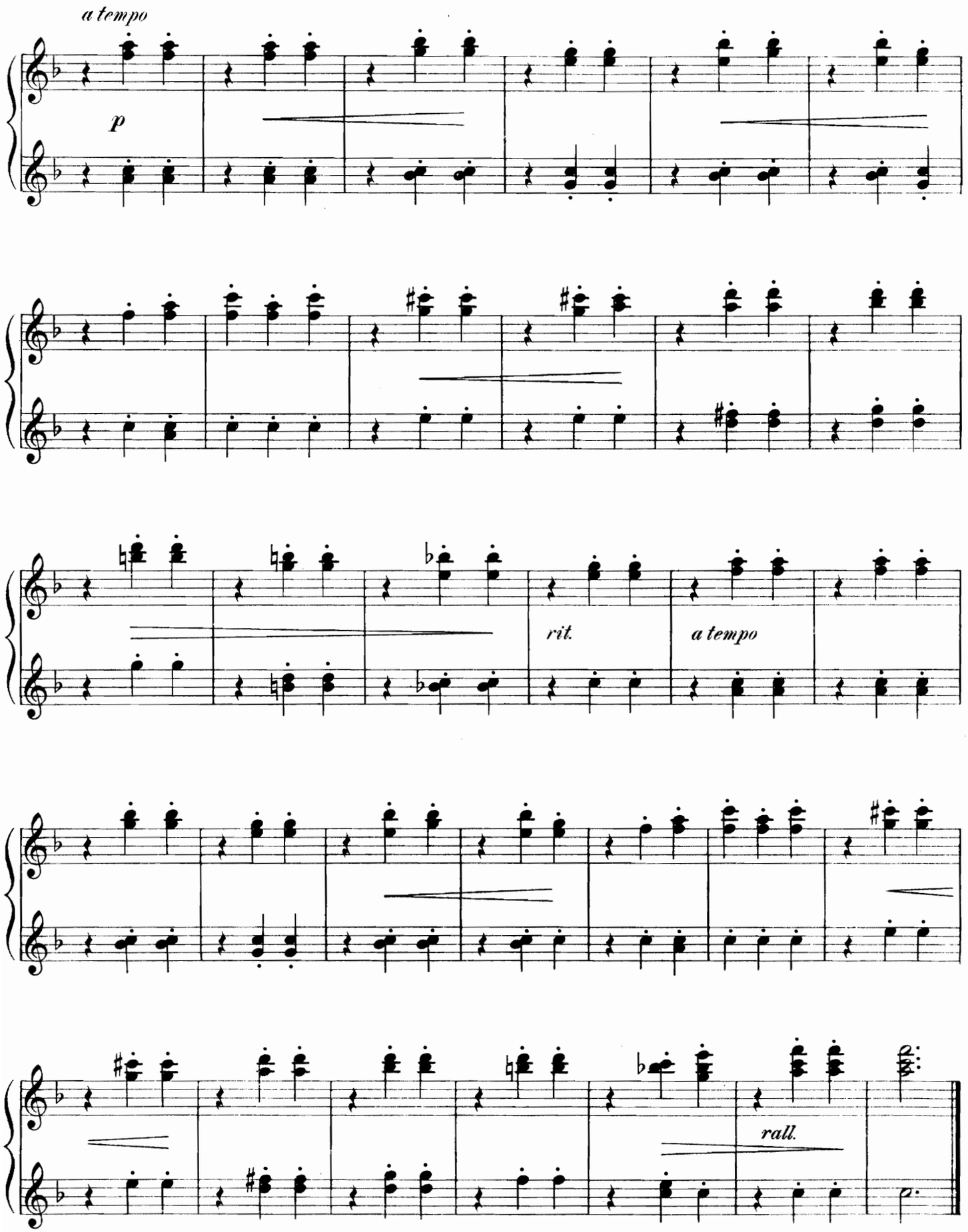
a tempo
p
rit.
a tempo
rall.

Youthful Pastimes.

Six Musical Pictures of Boy Life.

By Walter Rolfe, Op. 225.

№ 1. Playing Soldiers.
Tempo di Marcia.

mf

il Basso sempre staccato

2nd Theme.
Sostenuto.

mf

(2A) 40 Cents. 1/- Net.

№ 2. At the Skating Rink.
Andantino con moto.

mf l.h. r.h. *cresc.* *f* l.h. r.h.

(2A) 40 Cents. 1/- Net.

№ 3. In the Swimming Pool.
Allegretto.

mp con grazia *cresc. poco a poco* *f.* *mp*

(2B) 30 Cents. 6d Net.

№ 4. Playing Indians. "Wahoo."
Allegro moderato.

mf

2nd Theme.

p *cresc.* *mf* *p*

(2A) 30 Cents. 6d Net.

№ 5. The Boy Scouts' Hike.
Allegretto con grazia.

mp

2nd Theme.

f

(2B) 30 Cents. 6d Net.

№ 6. The Sailing Regatta.
Tempo di Valse.

mp espressivo

(2A) 40 Cents. 1/- Net.

Complete in one volume, Price 75 Cents. 2/- Net.

Entire List Copyright.

NOTICE. All of the above Music should be in the stock of every principal Music Dealer. If not to be found there, please order direct from the Publishers.

THE B. F. WOOD MUSIC CO.
BOSTON. LONDON.

B.P. № 371.

Selected Second Grade Compositions.

Edwin J. Skinner: Winter Scenes. Three Sketches:

№1. Icicles.

Allegro moderato.

2nd Theme. (2B)

mf *legato*

№2. Snowbirds.

Allegro vivace. (2B)

mp legato

№3. The Old Year Passes. (With Chimes.)

Andante sostenuto. (2B)

p espressivo

il basso marcato

Winter Scenes, Complete in one volume, Price 60 Cents. / 2/-Net.

Rufus J. Burnham. Joyous Youth. Valse Petite.

Tempo di Valse. (2A) 40 Cents. / 1/-Net.

scherzando *mp* *mf*

2nd Theme. *a tempo* *mp* *mf* *marcato il basso*

A. F. Venino. Village Dance. (2B) 40 Cents. / 1/6 Net.

Allegretto con moto.

p *cresc.* *f*

Franklin Bryson, Op. 26. Bagatelle. (2B) 40 Cents. / 1/-Net.

Moderato.

mp *legato* *mf* *marcato*

Entire List Copyright.

NOTICE. All of the above Music should be in the stock of every principal Music Dealer. If not to be found there, please order direct from the Publishers.

THE B. F. WOOD MUSIC CO.
BOSTON. LONDON.

B.P. № 376.

Recreation Albums

FOR PIANO

Containing Recreations of Easy and Medium Grades by Favorite Composers

Price, each 75 Cents / 2/6 Net

ATTRACTIVELY BOUND, WITH TWO-COLOR TITLE PAGE

CONTENTS:

Volume 6. Edition Wood No. 206

CONTENTS: *Tellier,* Chanson Orientale; *Devaux,* Love's Message; *Aletter,* Aubade Napolitaine; *Eilenberg,* Cradle Song; *Devaux,* Danse Villageoise; *Sartorio,* At Evening; *Quigley,* Will o' the Wisp; *Wilkes,* April Flowers; *Heller,* Sabbath Morn; *Eilenberg,* Chasing the Butterflies.

The numbers contained in these albums may all be had separately in sheet form

Volume 7. Edition Wood No. 207

CONTENTS: *Richards,* Pavola; *Story,* Mystery; *Meyerbeer-Tonelli,* Shadow Song (Dinorah); *Sartorio,* Pensee Poetique; *Schumann,* Harvest Song; *Devaux,* In Shadow Land; *Brown,* Valsette; *Tellier,* Norwegian Fisher's Song; *Beethoven,* Andante in F; *Devaux,* Cantilene.

Volume 8. Edition Wood No. 208

CONTENTS: *Wilkes,* Lads and Lassies; *Gade,* Elegie; *Quigley,* Song of the Brook; *Heller,* Shepherd's Evening Song, *Eilenberg,* Caprice; *Metcalfe,* Golden Rod; *Beethoven,* Aria in D; *Richards,* Souvenir d'Automne; *Jensen,* The Mill; *Eilenberg,* Goblin's Revelry.

Volume 9. Edition Wood No. 209

CONTENTS: *Lynn,* Sweet Lavender; *Davis,* Magnolia; *Eilenberg,* Lullaby; *Jensen,* Elfin Dance; *Quigley,* Mazurka Caprice; *Heller,* Song of Love and Hope; *Meyer,* Waltz in B♭; *Schytte,* Berceuse; *Schumann,* Melodie in A major; *Metcalfe,* Danse Printaniere.

Volume 10. Edition Wood No. 210

CONTENTS: *Jensen,* Hungarian Melody; *Mercadante,* Doll Dance; *Lynn,* Memories; *Quigley,* Humoresque; *Meyer-Helmund,* Mazurka d'Amour; *Schubert-Heller,* Serenade; *Schumann,* Curious Story; *Gade,* Novellette; *White,* In Forest Shadow; *Lasson,* Crescendo.

Procure through your regular dealer, or if he cannot supply you, order direct from the publishers

The B. F. Wood Music Co.

BOSTON, MASS.
88 St. Stephen Street

LONDON
84 Newman St., Oxford St., W. I.

E 296