Treble Viol

Come, pretty babe
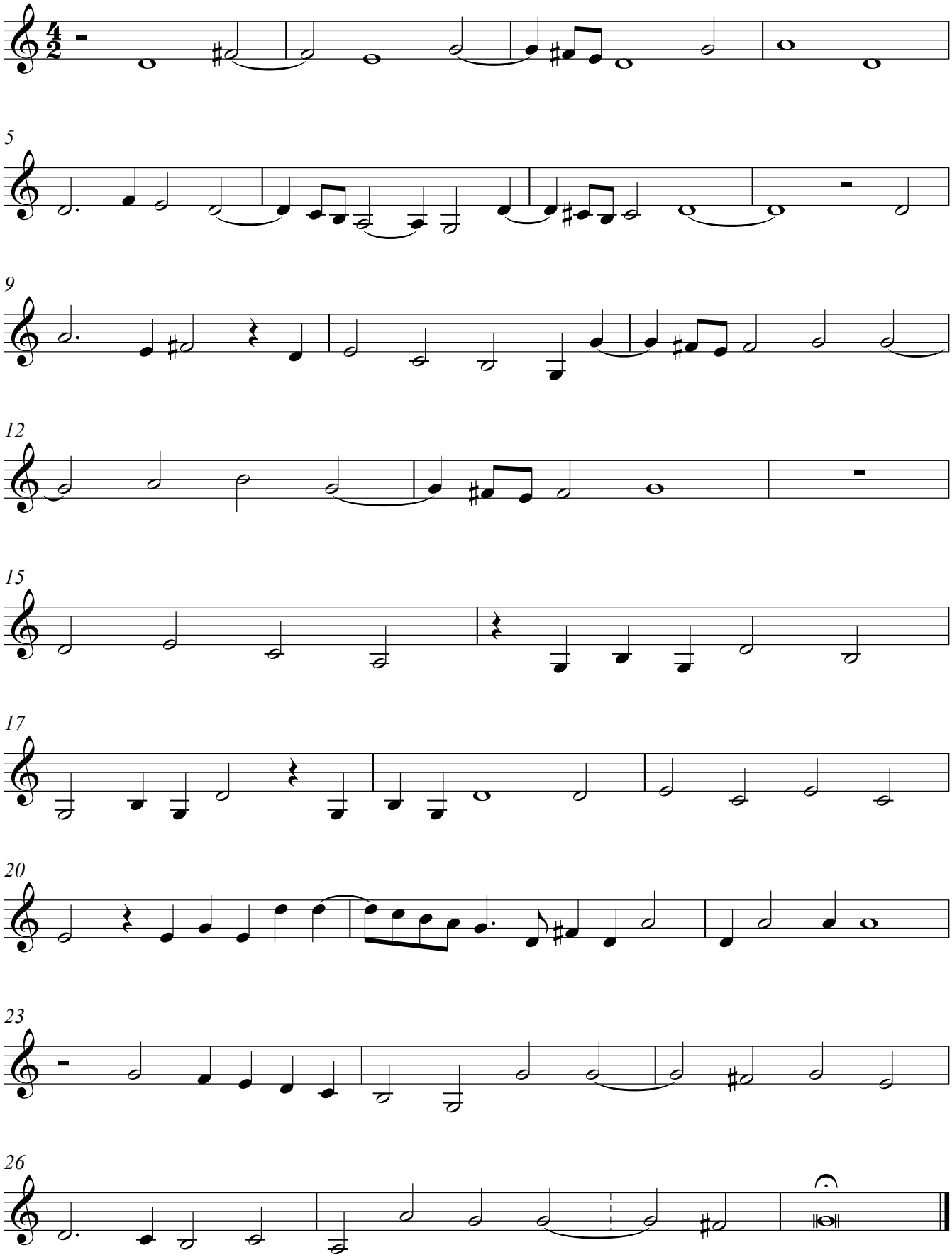
William Byrd