

Bei öffentlichen Aufführungen hat der Componist nichts dagegen wenn die Wiederholung im 1^{ten} Satz unterlassen wird. —

L'auteur estime que la reprise de la 1^{re} partie peut être omise, surtout pour des exécutions publiques.

TRIO.

Violoncelle.

I.

Henri Marteau, Op.12.

Allegro energico. ♩ = 100 - 112

sf sf f sf sf f
 ff
 ① *breit.*
 sf *largo* sf *molto appassionato* sf
 sf sf *poco rall.* sf sf
con fuoco sf sf
rall. *pizz.* mf *dim.*
 p pp mp p
 ③ *arco*
poco rall. *a tempo* 3 3
 3 3 *poco rit.* mp

Violoncelle.

poco rit. *a tempo*
mf grazioso *cresc.*
pp *leggierissimo*
pp
ppp
mf *ff* *ff* *ff* *sf* *sf* *f*
2. *5* *Tempo I.*
dolce *p* *mf* *pp subito*
6
p *f*
sempre e cresc. ed animado *ff*
3 *dim subito calando* *3*
sf *p*
7 *1*
ppp

Violoncelle.

espressivo
sf

sempre cresc.
con fuoco

molto
sf

mp
cresc.

ff
rit.

largo breit

9 **Tempo I.**
sf *sf* *sf* *ff*

10 *breit*
sf *largo* *sf* *molto appassionato* *sf*

sempre ff

Violoncelle.

Tranquillo.
pizz.
mf

pp *mp* arco

poco rall. *a tempo.*

(12) Tranquillo subito.
poco rit.
mp dolce espressivo

poco rall. *a tempo*
mf grazioso *cresc.*

(13) tr
pp

ppp

Tranquillo. **(14)**
mp *dim. ma cantando*

rall. **Tempo più vivo. 2**
pp *ff*

rall. *sf*

Violoncelle.

II. Improvisation.

Grave con gran espressione. ♩. 63

ff

cresc.

sempre ff

ad lib

① *sempre espressivo dim.* *p grazioso*

② *dolce* *sempre dim. e calando* *cresc. subito*

③ *ff* *pp subito* *poco cresc.*

④ *f* *ff* *mp*

cresc. *dim.* *dim.*

⑥ *Tranquillo.* *pochettino rall.* *p* *sempre dim.*

⑦ *cresc.* *f cresc.* *ff* *p subito*

Violoncelle.

poco a poco dim. e rall. (4) (#) *sempre rall.*

mf *ppp*

III. Intermezzo.

Allegro molto moderato. $\text{♩} = 80$

pizz.

pp

4 3 1 2 4 3 1

① *pp*

4 2 4

② *cresc.*

arco *f*

f

ff *con fuoco*

ff *con fuoco*

①

Violoncelle.

③ *pesante*
ff *con rythmo*

④

⑤

⑥ *Tempo*
mf très expressif

⑦ *p*

⑧ *dim. e rall.*

⑨ *mf* *pp subito*

⑩ *Tempo di Valse.*
pizz. *ppp*

arco

⑪

⑫ *Presto.*
fff

Lento.
con suono *pizz.* *ppp*

Violoncelle.

IV. Finale.

Tema.

Allegretto scherzando. ♩ = 108

1 *p* *pp*

1 *f*

f

2 *pp* *mp* *mf*

3 *ff*

pp *pp* *cresc.* *f*

rit. *ff*

Più vivo.

Var. I.

Più lento. ♩ = 96

1 *pp* *dolcissimo*

4 *grazioso*

5 2

Violoncelle.

pp *f subito* pp *f*

⑥ ⑦

pp dolcissimo

poco più lento mf

poco cresc. *pp* *ten.*

Var. II.
 Allegro con fuoco poco non vivace. $\text{♩} = 72$

ff molto energico ⑧

⑨ *molto leggero e tranquillo* *pp*

⑩ *ff*

⑪ *sempre ff*

senza dim. *sf sf sf*

Violoncelle.

Var III.

Quasi Presto. $\frac{3}{4} = 120$

pp molto leggiero

cresc. e subito

f

pp

ff

ppp

cresc. e subito

ppp

ppp

cresc.

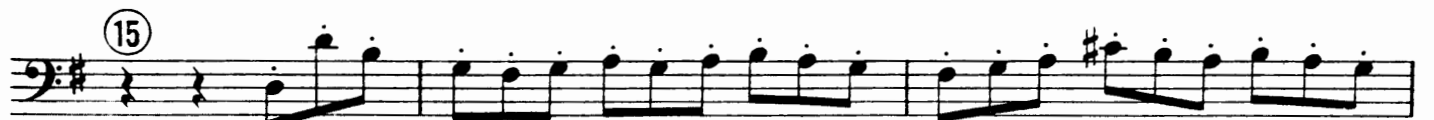

f accelerando

Prestis -

ff

simo.

sf

Violoncelle.

Var. IV.
Tempo del Tema.
pizz.

- Staff 1:** Starts with *f* and *pizz.*, followed by *arco* and *pp*.
- Staff 3:** Includes *p legg.*, *arco*, and *mf* with *pizz.* markings.
- Staff 7:** Includes *pizz.*, *p*, and *pp*.
- Staff 8:** Starts with *arco*, *pp molto leggero*, and *ff*. Marked **Prestissimo.**

Violoncelle.

21 Più lento.

Var. V.
Lento con gran espressione. ♩ = 60

22

23

24

molto lento 1 rit.

Violoncelle.

Var. VI. Fuga.

Allegro moderato giocoso. $\text{♩} = 138$

Violon

7 5

26

tr

p

27

fz cresc. mf

28

mf

29

f

30

mf cresc. p

31

Tranquillo = 120 pizz. p

32

mf p

33

arco f cresc.

34

allargando

p subito ff p subito ff

Violoncelle.

$\text{♩} = 108$
35 *molto tranquillo*
pp

36 *catando*
mf *ppp*

37 *sempre p* *energico poco a poco* *cresc.* *f*
energico

38 *f* *animato* *tr.* *f*

39 *ff* *cresc.* *tr.*

40 *Tempo I poco* *tenuto* *2*

più lento. *sempre pp* *mf*

41 *Più vivo.* *f* *cresc.* *tr.* *1 2 4 2*

42 *ff* *Lento.*

poco a poco rit. *fff*