Fugue in Bb (363)

(Cocquial-manuscript fol.157r to 158r - Royal Library, Bruxelles, Belgium)

for Brass Quartet

Trumpets

Petrus Papen (1662-1717)
Arr. Michel Rondeau

Allegro ♩ = 90

Trumpet in C 1

Trumpet in C 2

6

C Tpt. 1

C Tpt. 2

11

C Tpt. 1

C Tpt. 2

16

C Tpt. 1

C Tpt. 2

22

C Tpt. 1

C Tpt. 2

27

C Tpt. 1

C Tpt. 2

© 2008 - The Cathedral Brass
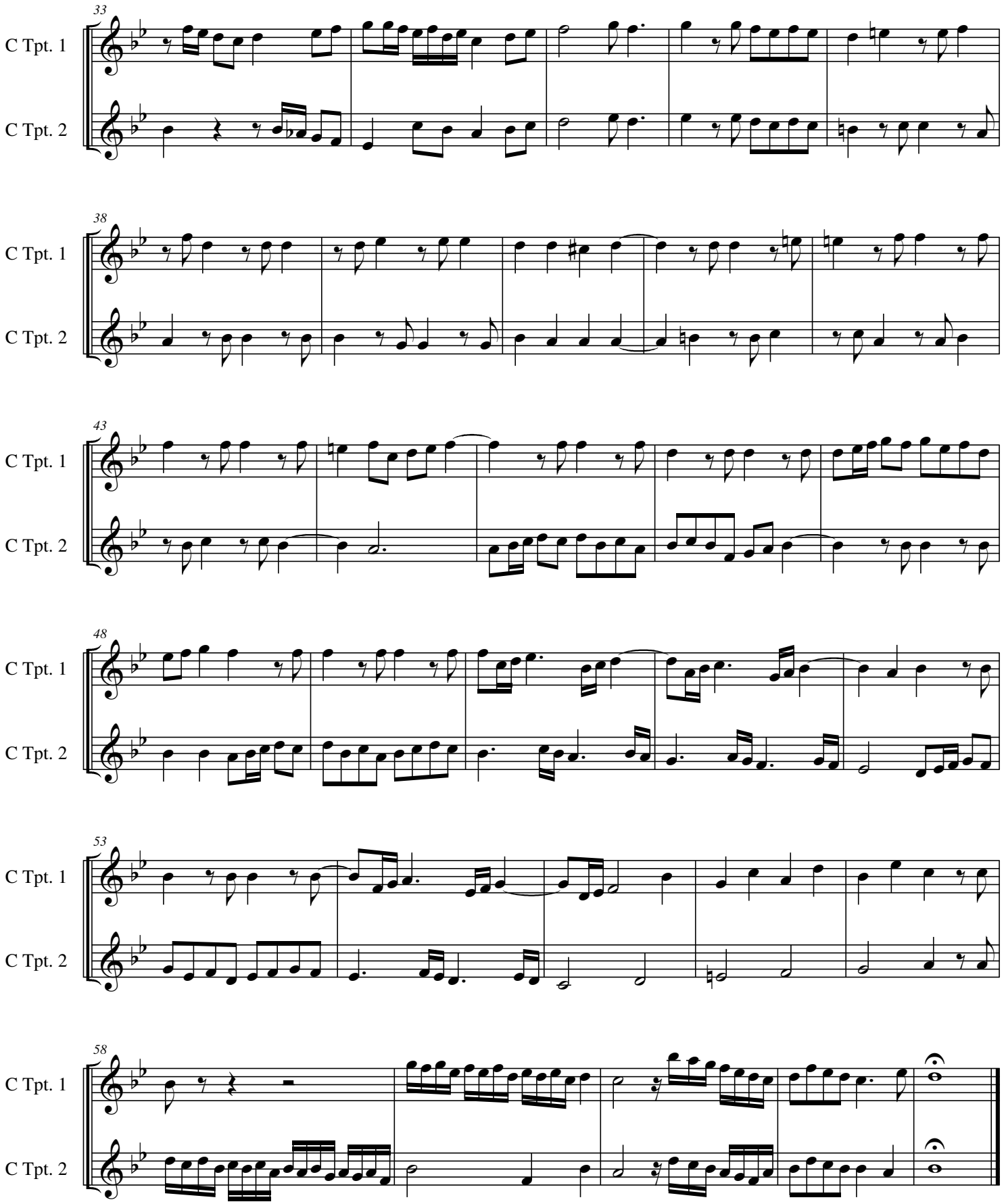
Papen Fugue in Bb (363) C Trumpets