# Galiard

**The King of Denmark**
**for Brass Quintet**

Trumpet in B♭ 2

**John Dowland (1563-1626)**
**Arr. Michel Rondeau**

**Allegro (♩ = circa 120)**

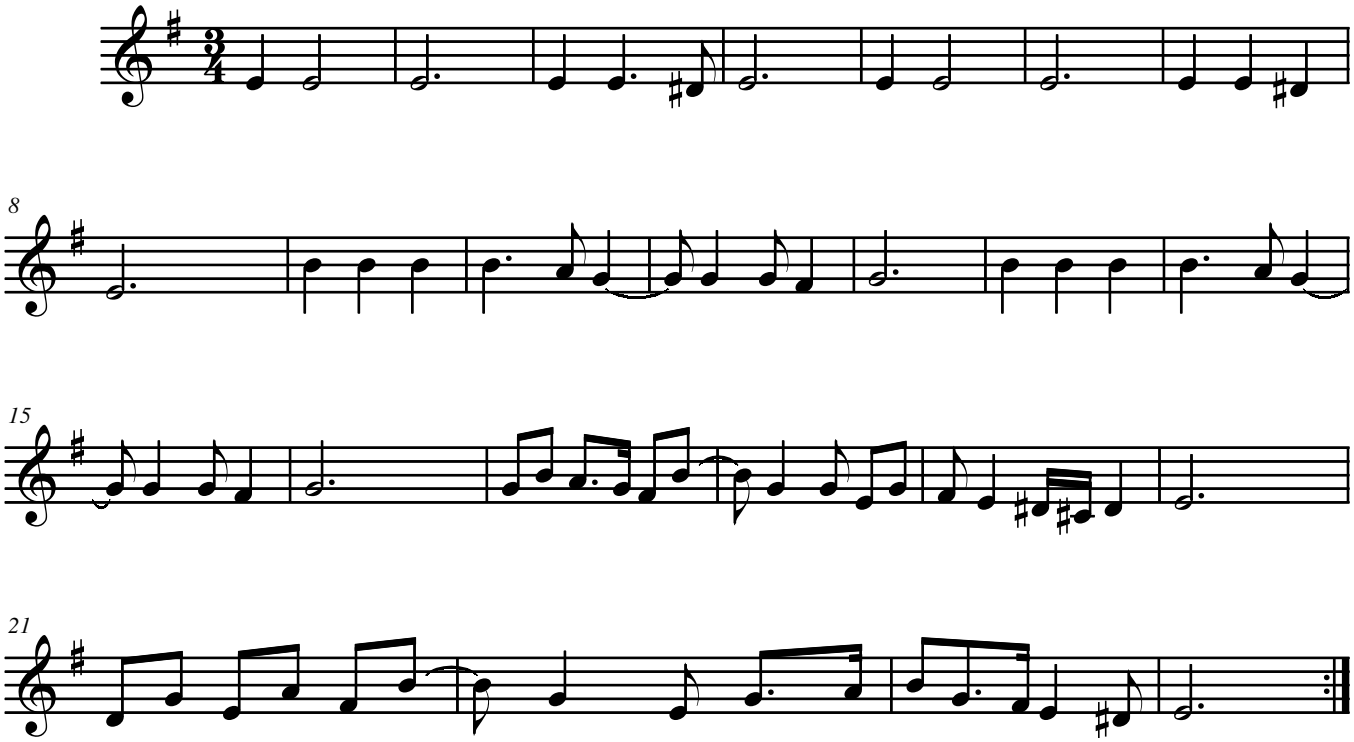


© 2004 -The Cathedral Brass