

Concerto RV 564a

Violino ripieno I

A. Vivaldi (1678-1741)

[1.] Allegro

col Basso

3

5

8

11

14

24

27

36

pia

for

tr

7

7

39

42 *tutti*

45 *pia*

48

51 *pia*

55

60 *pia*

64 3

70

73

76 *pia* *for*

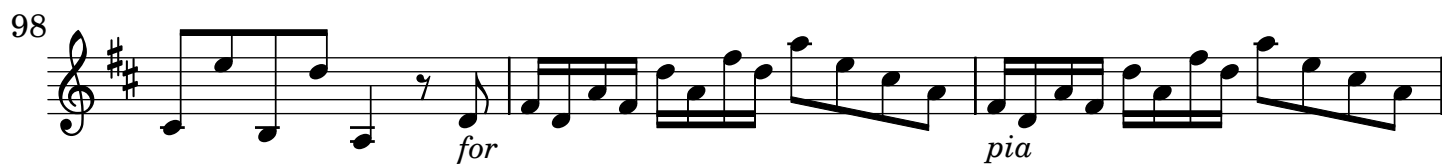
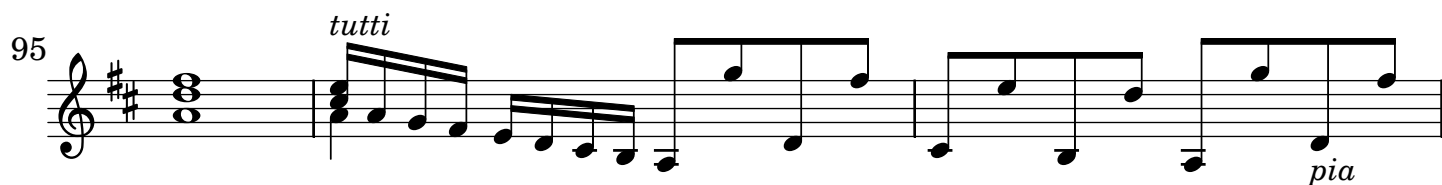
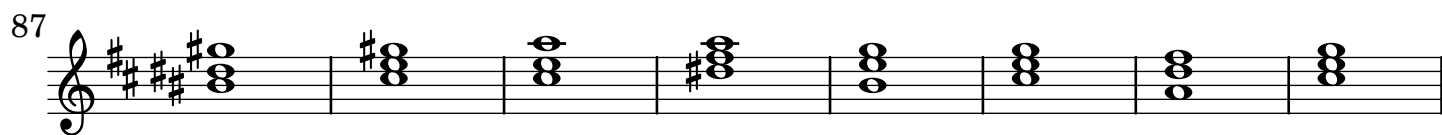

[2.] Adagio non molto

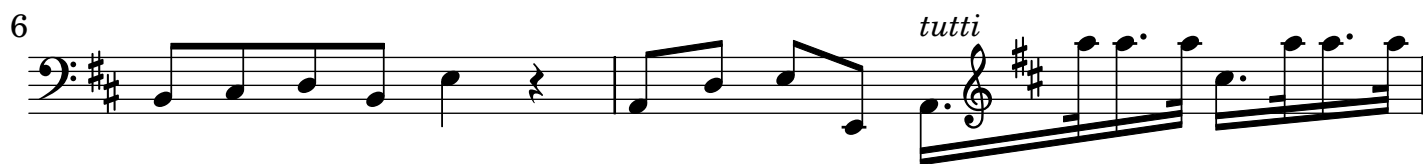

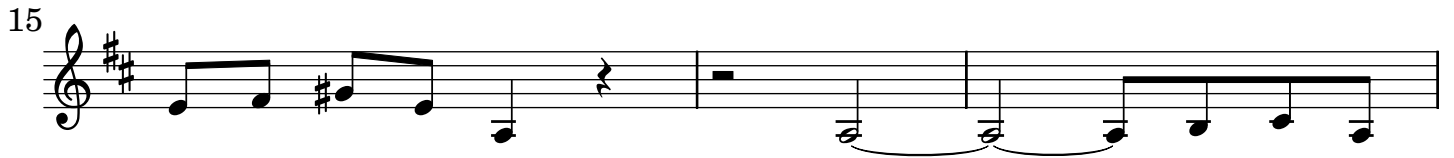
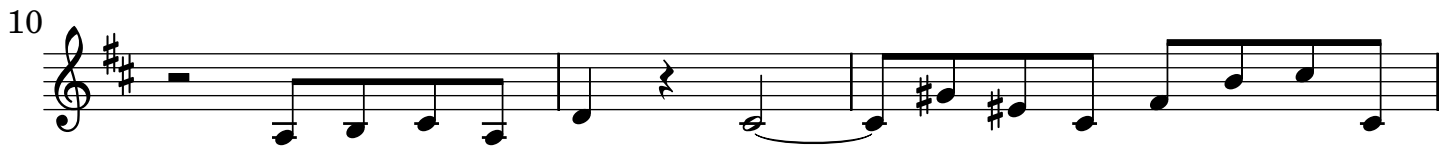

[3.] All[egr]o

35 *pia*

38 *for* 8 *tutti*

49

52 *pia* *for*

55 8

66

69 13 *tutti*

85

88

91 *pia* *for*
