

N° 1 Anvers
Location Saison 1900-1901
P^r HEUGEL & C^o

Mudelich

N° 1 Anvers
Location Saison 1901-1902
P^r HEUGEL & C^o

Mudelich

Fleur des Neiges

Ballet

Albert Cahen

LOCATION
Propriété de la Maison du Ménestrel
Cette musique ne peut être ni vendue
ni prêtée, ni copiée.

Fleur des Neiges

	Prélude	1
n° 1	Introduction - Mazurke	29
2	Entrée de Karl	70
3	Scherzando	81
4	Légende	100
5	Pantomime	119
6	Scène dansée et apparition	126
7	a	158
7	b Cortège du syndic	166
8	A Adagio	179
	B Fiolet	189
	C Cueillette du myrtil	212
	D Galop	224
	D ^{bi}	254
9	Colin-Maillard	260
10	Le retour des Concurrents	281
11	Scène	294
12	Evocation	301
	Acte II	
13	Entracte	314
14	A Gas de huit	338
	B Valse des Edelweiss	354
	C Petite variation	380
	D Gas des Cristaux	389
	D ^{bi} Variation	402
	E Variation	412
15	Scène - Final	424

Prélude

Moderato

Flutes

Hautbois

Cor Anglais

Clarin. si b

Bassons

Cornes en mi b

Cornes à pistons en fa

Tromp. à cylind. en ut

Trombones tpt

Trombone 3 et Tuba

Timbales ré-ut

Cymbales

Triangle

Harpe

Moderato

Violons

Altos

Violoncelles

C. Basses

Sib
mib
fa
ut

Andante

Le Cor anglais prend le 2^d Hautbois)

molto espress:

1^o

Andante

legato

Sib

nub

fa

ut

This is a handwritten musical score on aged paper, consisting of four systems of staves. The first system includes vocal parts and piano accompaniment. The vocal parts are labeled on the left as 'Sib', 'mi b', 'fa', and 'ut'. The piano accompaniment is written in two staves. The second system continues the vocal and piano parts. The third system shows the vocal parts continuing, with the piano accompaniment staves appearing empty. The fourth system concludes the piece with vocal and piano parts. The score is written in a historical style, featuring various note values, rests, and dynamic markings.

Mouvt de valse

Mouvt de valse

This block shows the piano accompaniment for the waltz. It consists of four staves. The top two staves are for the right hand, and the bottom two are for the left hand. The notation includes notes, rests, and dynamic markings. The word "arco" is written above the first staff, and "div" (diviso) is written above the third staff. The score is written in ink on aged paper.

dolce
1^o dolce
dolce
dolce

si
do
mi
fa
ut

si b

mi b

fa

ut

Sub
mi b
fa
ut

Cresce poco

Sib
mi b
fa
ut

22

mf

espress.

ff

mf

espress.

mf

espress.

12

Cresc.

Sib

mi b

fa

ut

The first system shows a vocal line with a melodic phrase and piano accompaniment with chords. The second system features a vocal line with a long note and piano accompaniment with a sustained chord. The third system includes a vocal line with a melodic phrase and piano accompaniment with chords. The fourth system shows a vocal line with a melodic phrase and piano accompaniment with chords. The fifth system concludes the piece with a vocal line and piano accompaniment.

Sib
mi
fa
ut

This is a handwritten musical score for voice and piano. The score is written on a system of staves. The vocal line is on the top staff, and the piano accompaniment is on the bottom staff. The vocal line includes lyrics: Sib, mi, fa, ut. The piano accompaniment features complex chordal textures and melodic lines. The score is marked with various dynamics and performance instructions. The first system shows the vocal line starting with a half note 'Sib' and a piano accompaniment of chords. The second system shows the vocal line with a half note 'mi' and a piano accompaniment of chords. The third system shows the vocal line with a half note 'fa' and a piano accompaniment of chords. The fourth system shows the vocal line with a half note 'ut' and a piano accompaniment of chords. The score is marked with dynamics such as *mf*, *dim.*, and *dim.*. There are also performance instructions like *rit.* and *rit. dim.*. The score is written in a clear, legible hand.

Key markings and annotations include:

- arco* (arco) and *div.* (divisi) in the first violin part.
- cres* (crescendo) and *dim.* (diminuendo) markings throughout the score.
- pp* (pianissimo) and *ppp* (pianississimo) dynamic markings.
- rit.* (ritardando) markings in the lower strings.
- leg.* (leggiero) marking in the cello/double bass part.

1^{re} violles
(2es & 3ies)
2^e violles
(1^{re})

210
215
220
225

ut
fa
mi
re

This is a handwritten musical score on aged paper. It features a vocal line on the left and a piano accompaniment on the right. The vocal line is written on a single staff with a treble clef and a key signature of one flat (B-flat). The lyrics 'ut', 'fa', 'mi', and 're' are written below the vocal staff. The piano accompaniment consists of two staves, both with treble clefs. The music includes various note values, rests, and dynamic markings. There are several instances of 'Cres' (Crescendo) written above the piano staves. The score is organized into measures, with some measures containing multiple notes and others containing rests or single notes. The handwriting is clear and legible.

si
mi b
fa
ut

This is a handwritten musical score on aged paper, featuring multiple staves. The notation includes various musical symbols such as notes, rests, and dynamic markings. The word "Cres" (Crescendo) is written above several notes across the score. On the left side, the letters "si", "mi b", "fa", and "ut" are written vertically, likely indicating pitch classes or a specific scale. The score is organized into measures by vertical bar lines. The handwriting is in dark ink, and the paper shows signs of age and wear.

Sob
mf
f
ff

This is a handwritten musical score for a string quartet, consisting of four staves. The score is written in a cursive, handwritten style. It includes various musical notations such as notes, rests, and slurs. The dynamics range from *mf* (mezzo-forte) to *fff* (fortissimo). There are several performance instructions written in Italian, including "poco rit." (poco ritardando) and "tutti". The score is organized into measures, with some measures containing multiple notes and others containing rests. The overall structure suggests a single melodic line with harmonic support from the other instruments.

Sib

mi b

fa

ut

Changez en Mi b - Si b

Sib

mi b

fa

ut

Changez Di b en Ré

Continuation of the handwritten musical score. This section includes piano accompaniment for the right and left hands, as well as a grand staff (treble and bass clefs) for a second instrument. The notation includes various musical symbols such as slurs, ties, and dynamic markings like *sf*. The piece concludes with a final chord in the piano part.

si b
mi b
fa
ut

This is a handwritten musical score for voice and piano. The score is written on ten staves. The first four staves are for the voice, with lyrics 'si b', 'mi b', 'fa', and 'ut' written to the left. The remaining six staves are for the piano accompaniment. The music is in a key with one sharp (F#) and a 3/4 time signature. The tempo and mood are marked 'dolce' in several places. The piano part includes dynamic markings such as 'pp' (pianissimo) and 'p' (piano), and performance instructions like 'espress.' (espressivo), 'Solo', and 'estinto' (diminuendo). The score features various musical notations including notes, rests, slurs, and ties. The handwriting is in dark ink on aged paper.

Scène I

N° 1

Introduction. Maguerite

Allegro molto

Flutes

Saxhorns

Clarinets
si b

Bassoons

Cora di b bas

Cora a violons
en fa

Trompettes a Cylindres
en ut

Trombones
1 et 2

Tuba et Eufa

Timbales

Cresc.

poco

Allegro molto

Violons

Altos

Violoncelles

C. Basses

Cresc.

poco

Cresc.

poco

Handwritten musical score for voices and piano. The score is organized into systems with the following parts:

Rideau

si

si bas

fa

ut

A Meno vivo (Tempo di Mazurka)

A Meno vivo (Tempo di Mazurka)

A Meno vivo (Tempo di Mazurka)

- vi b** (Violin I)
- vi b** (Violin II)
- vi b** (Violin III)
- vi b** (Violin IV)
- vi b** (Violin V)
- vi b** (Violin VI)
- vi b** (Violin VII)
- vi b** (Violin VIII)
- vi b** (Violin IX)
- vi b** (Violin X)

Section 1 (Top): Includes vocal parts for Soprano (Sib), Alto (Sib), Tenor (fa), and Bass (ut), and piano accompaniment. The vocal parts are written in mensural notation with lyrics. The piano part includes chords and melodic lines.

Section 2 (Middle): Continues the vocal and piano parts. The piano part features more complex textures, including triplets and sixteenth-note passages.

Section 3 (Bottom): Concludes the piece with final vocal entries and piano accompaniment. The piano part includes a prominent sixteenth-note figure.

Key markings include clefs (C, F, C), time signatures (C, 3/4), and dynamic markings (p, f). The score is written in a historical style, likely from the 18th or 19th century.

Sib

Sib bas

fa

ut

unio

ac

1^o

2^o

2^o

This is a handwritten musical score for a choir. The score is organized into systems, each containing vocal parts and piano accompaniment. The vocal parts are labeled on the left as 'Sib', 'Sib bas', 'fa', and 'ut'. The lyrics 'unio' and 'ac' are written below the vocal lines. The piano accompaniment is written on staves below the vocal parts. The score consists of six measures. The first measure shows the vocal parts entering with the lyrics 'unio'. The second measure continues the vocal lines. The third measure features a piano accompaniment with a melodic line and chords. The fourth measure shows the vocal parts with the lyrics 'ac'. The fifth and sixth measures continue the vocal and piano parts. The score is written in a clear, legible hand.

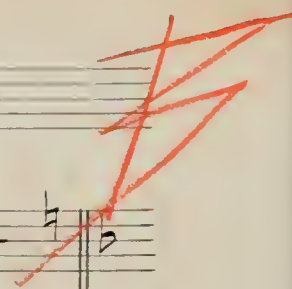

Sib

System 1 (Top):

System 2 (Bottom):

B

1^o Solo

Sib

sib bas

fa

ut

Triangle

Sizz:

B

Vocalists: The top system includes staves for Soprano (Sib), Alto (Sib), Tenor (fa), and Bass (ut). The Soprano part begins with a treble clef and a key signature of one sharp (F#). The Alto part begins with a treble clef and a key signature of two sharps (F# and C#). The Tenor and Bass parts begin with a treble clef.

String Quartet: The bottom system includes staves for Violin I, Violin II, Viola, and Cello/Double Bass. The Violin I and II parts begin with a treble clef. The Viola part begins with an alto clef. The Cello/Double Bass part begins with a bass clef.

Annotations and Performance Instructions:

- arco*: Indicated for the string parts in the second and third measures.
- div.*: *divisi* (divided) markings for the string parts in the third, fourth, and fifth measures.
- mf*: *mezzo-forte* dynamic marking at the beginning of the piece.
- ff*: *fortissimo* dynamic marking in the third measure.
- rit.*: *ritardando* marking in the fourth measure.
- tr.*: *trillo* (trill) marking in the fifth measure.
- 4. 0. 11*: A handwritten note or correction in the bottom right corner.

Key markings and annotations include:

- arco* (arco) written above the first and second staves of the bottom pair.
- quasi* (quasi) written above the third and fourth staves of the bottom pair.
- arco* (arco) written above the fifth staff of the bottom pair.
- legg.* (legg.) written above the first staff of the top pair.
- staccato* written above the second staff of the top pair.
- do* written above the first staff of the top pair.
- Change in the tempo* written in the center of the page, between the two groups of staves.
- 2.* and *2.* written above the first two staves of the top pair.
- Pizz.* (Pizz.) written below the first and second staves of the bottom pair.
- Pizz.* (Pizz.) written below the third and fourth staves of the bottom pair.
- Pizz.* (Pizz.) written below the fifth staff of the bottom pair.

The notation consists of rhythmic stems and dots, typical of early manuscript notation, with some beams connecting notes across staves.

Si b

Si b

fa

ut

arco

cresc

arco

arco

arco

arco

2e Solo

2e

G

Changez di b en di b

G

G

D

D

D

This is a handwritten musical score for voice and piano. The score is written on ten staves, organized into two systems of five staves each. The top system includes a vocal line and four piano accompaniment staves. The bottom system includes four piano accompaniment staves. The key signature is one flat (B-flat), and the time signature is 3/8. The lyrics are: *si b*, *fa*, *ut*. The music features various dynamics such as *f* (forte) and *mf* (mezzo-forte), and includes articulation marks like accents and slurs. The piano part includes complex chordal textures and melodic lines, with some passages marked with *3^o 8^{va}* (triple octave). The vocal line consists of a few notes, likely representing the syllables of the words.

si b

si b bas

fa

ut

Lyrics:
 si b
 si b
 fa
 ut
 a mi ti

Instrumental Parts:

Handwritten Annotations:
 - Above the first vocal staff: *ai e*
 - Above the second vocal staff: *ai e*
 - Above the first piano staff: *1^o*
 - Above the second piano staff: *ae*
 - Above the first staff of the lower piano system: *1^o*

Dynamic markings include *Cres* (Crescendo) and *ff* (fortissimo). The *ut* part includes the marking *1^o Cres*. The *Sib* part includes the marking *ae*. The *ut* part includes the marking *div:* (divisi).

8m 1/2

E

~~B~~

E

Entrée de Waldine

Allegro

espress:

Si b

Si b Bas

fa

ut

Allegretto

avec elegance

leggi:

leggi:

leggi:

mf

mf

mf

Allegretto

Sib

Sib bas

fa

ut

Soprano

a Tempo

si
do
re
fa
ut

Soprano

a Tempo

arco

Sib

Sib bas

fa

ut

F

Handwritten musical score for strings and woodwinds. The score is organized into systems with the following parts and markings:

- Sib** (Soprano Saxophone):
 - 1^o *Leggiero*
 - 1^o Solo
- Sibba** (Soprano Clarinet):
 - 1^o
 - 1^o
- fa** (Alto Clarinet):
 - 1^o
 - 1^o
- ut** (Bass Clarinet):
 - 1^o
 - 1^o
- Arco** (Violins):
 - Arco
 - Arco
- Staccato** (Violas):
 - Staccato
- Fig. 1^o** (Cello/Double Bass):
 - Fig. 1^o

si b
si b bas
fa
ut

The musical score is organized into five systems. The vocal parts are grouped as follows:

G

G

G

Sui vez Tempo

si b

ba

fa

ut

Si b

Si b bas

fa

ut

1^o
p legg:

Tempo di Mazurka

Vocal Parts (Top Group):

Piano Accompaniment (Bottom Group):

Sib

Sib bas

fa

ut

1^o solo

2^a

Staccato

solo

leggi.

Changez sib en si b

arco

leggi.

arco

mf
leggi.

arco

mf
leggi.

arco

mf
leggi.

arco

mf
leggi.

mf

a 2

Cres

Sop

a 2

Cres

Alto

Cres

Cres

Ten

1º

Bass

a 2

1º

1º

Cres

Cres

Cres

Cres

Cres

Cres

~~Handwritten red mark~~

Sib

Sib bas

fa

ut

N^o 2

Maestoso con brio

Flutes

Hautbois

Clarinettes
en sib

Bassons

Cors
en Mi b

Cors à pistons
en fa

Tromp. à Eyl.
en Ut

Trombones t^{er}

Trombone s
et tuba

Gimbales
Mi b - Sib

Cymbales

Triangle

Maestoso con brio

brillante

Con moto

1^{er} Violons

2^{es} Violons

Altos

Violoncelles

Contrebasses

B

Adornato

B

B

Sib

sub

fa

Accell.

mf Cres
Accell.

C

Finis

C

C

1^o Solo

p *sf* *dim.*

1^o Solo

p

p

All.^o mod.^{to} N^o 3 - Scherzando

1^{re} Flûte Solo
2^e Flûte
Saxbois
Clar. en Sib
Basson
Cors en Ut bas
Cors à pistons en fa
3 cornettes à cylindres Ut
Gymbales Ut-Sol

All.^o mod.^{to}

1^{re} Violons
2^e Violons
Altos
Violoncelles
Contrebasses

First System:

Second System:

Additional markings include a blue 'A' at the bottom of the page and various slurs and fermatas throughout the score.

Rit

a tempo

mf espress:

p *Suivez*

Rit

a tempo
bizz'

sf
court
court
court
court
dim:
dim:
dim:
dim:

Rit:

Rit:

a tempo

bizz'

bizz'

a tempo

bizz'

This is a handwritten musical score for a string quartet, consisting of four staves. The notation includes various musical symbols and performance instructions:

The manuscript shows signs of being a working draft, with some ink bleed-through and a prominent blue scribble in the middle of the page.

This is a handwritten musical score for a piano piece, consisting of approximately 15 staves. The score is written in a complex, dense style, characteristic of late 19th or early 20th-century musical notation. The notation includes a variety of rhythmic values, including sixteenth and thirty-second notes, and complex chordal textures with many beamed notes. The score is divided into two main systems, each with a brace on the left side. The first system includes staves for the right hand (treble clef) and left hand (bass clef), with dynamic markings such as *f* and *dim*. The second system continues the piece, also with dynamic markings and articulation marks like 'x' and '3'. The paper shows signs of age, with some staining and a slightly yellowed tone. The overall impression is that of a composer's working draft or a manuscript for a performance.

3
3
3
3

hoco rit:

a tempo

D p. p.

p *espressivo*

pp *espressivo*

1^o Solo

b *espress.*

pp

D

hoco rit.

a tempo

div.

pp *muti*

div.

muti

pp

pizz.

D

I

I

I

Two empty musical staves at the bottom of the page.

Key markings and annotations include:

- Dynamic markings:** *Cres* (Crescendo), *f* (forte), *sf* (sforzando), *f* *Risoluto* (decisive), and *Arc* (arco).
- Performance instructions:** *Risoluto* and *Arc* are written above or below notes.
- Tempo/Character:** A blue handwritten word, possibly *Maestri*, is written across the middle of the score.

This is a handwritten musical score for a string quartet, consisting of four staves. The score is divided into four measures. The first two measures are marked with *dolce estrass.* and *dolce*. The third and fourth measures are marked with *dim.* and *molto*. The score includes various musical notations such as notes, rests, and dynamic markings. The bottom section of the score features a *pizz.* (pizzicato) section with *div.* (divisi) markings. The notation includes a variety of note values and rests, with some notes marked with *pp* (pianissimo) and *ppp* (pianissimissimo). The score is written in a clear, legible hand.

Emulation!
V. 5

N^o 4

Moderato

Flutes

Hautbois

Cor anglais

Clarin: sib

Bassons

Cors en mi b

Cors à pistons en fa

Trumpettes à cylindres en ut

Trombone 1 et 2

Trombone 3 et Tuba

Cymbales ce-la

Cymbales

Triangle

Harpe

Moderato poco Vivo

Violons

Altos

Violoncelles

C. Basses

C. a.

si b

mi b

fa

f *trém.*
f *trém.*
f *trém.*
f *trém.*
f *trém.*
f *trém.*

c.a.

sib

mi

fa

f molto espress:

Cres

dim:

12

pp espress:

Cres

dim:

Cres

dim:

Cres

dim:

Cres

dim:

Cres

dim:

Cres

dim:

c. a

si b

mi b

fa

V^{on} Solo

Handwritten blue ink scribble or signature.

Andante

C.a

Sib

mi b

fa

dim: e rit.

dim: e rit.

1°

1°

pp

pp

dim: e rit.

changez en Sib-fa grave

dim: e rit.

Andante con moto

V^m Solo

arco molto espress:

pp

arco

pp

arco

pp

arco

pp

arco

pp

arco

pp

arco

pp

arco

pp

arco

pp

arco

pp

legato

C.a

Sib

mi b

fa

Von so

e. a

si b

mi b

fa

c.a.
sib

mi b
fa

Voz so

C. 2.

4is

Sib. Bass

4a

7ten 5a

This is a handwritten musical score for a string quartet, consisting of four staves: Violin I (top), Violin II, Viola, and Cello/Double Bass (bottom). The music is written in a key signature of two sharps (F# and C#) and a 2/4 time signature. The score is divided into five measures. The first measure shows the initial notes for each instrument. The second measure features a dynamic marking of *dim.* (diminuendo) in the Cello/Double Bass part. The third measure continues the melodic lines with another *dim.* marking in the Cello/Double Bass. The fourth measure shows a complex passage with many notes, particularly in the Violin I and II parts, and a *dim.* marking in the Cello/Double Bass. The fifth measure concludes the phrase with a final *dim.* marking in the Cello/Double Bass. The notation includes various note values, rests, and slurs, indicating a flowing and expressive performance style.

Allegro

a.
b.
c.
d.
e.
f.
g.
h.
i.
j.
k.
l.
m.
n.
o.
p.
q.
r.
s.
t.
u.
v.
w.
x.
y.
z.

mf espress

G Allegro non troppo

tutti

tutti

System 1 (Top):

System 2 (Bottom):

Performance Instructions:

- Reprenez le hautbois* (Resume the oboe) is written in the right margin of the first system.
- A large, faint watermark reading "Musical Manuscript" is visible across the middle of the page.

L'ensemble et sortie générale

The upper section of the score includes:

The lower section of the score includes:

Key markings and annotations include:

This is a handwritten musical score for a string quartet and woodwinds. The score is organized into two systems of staves. The top system includes staves for two flutes (labeled 'fl'), two clarinets in B-flat (labeled 'cl b'), and two bassoons (labeled 'fa'). The bottom system includes staves for two violins (labeled 'vi'), two violas (labeled 'vi'), and two cellos (labeled 'vi'). The music is written in a common time signature and features various dynamics such as *mf* (mezzo-forte) and *div.* (divisi). There are also performance markings like *Pizz.* (pizzicato) and *3. & 2. Solo*. The notation includes notes, rests, and articulation marks.

si b

si b bas

This is a handwritten musical score for a string quartet, consisting of four staves. The notation includes various musical symbols such as clefs, notes, rests, and dynamic markings. The score is divided into two main sections by a double bar line. The first section contains several measures of music, with some notes marked with accents. The second section begins with a 'Solo' marking and includes a '3. G.' instruction. The notation is dense and detailed, typical of a composer's manuscript. The paper shows signs of age, with some staining and discoloration.

3. G. Solo

div.

ff

This is a handwritten musical score for a string quartet, consisting of four staves. The parts are labeled on the left as follows:

System 1:

System 2:

Handwritten signature or name in blue ink at the bottom right of the page.

N^o 5

All^o Mod^{to}

Flutes

Hautbois

Clarin: en la

Bassons

Cors en mi b

Cors a pistons en fa

Coronboines 1^{re}

Coronboine 2^e et Euba

Timbales mi-si

All^o Mod^{to}

Violons

Altos

Violoncelles

C. Basses

div. Pizz^o

la
mi b
fa

la
fa

mi
fa

120
A Allegretto agitato

la
mi
fa

ben cantando

A Allegretto agitato

arco
arco

Con delicatezza
Con delicatezza
Con delicatezza

Vocal Lines:

- la:** Sustained notes, mostly rests.
- mi:** *p espress.* melodic line with slurs and accents.
- fa:** Sustained notes, mostly rests.

Piano Accompaniment:

- Starts with *ppp* and *epanges*.
- Includes a section with *ppp* and *del*.
- Ends with *cresc.*

Violin Parts:

- Includes *arco div.* markings.

la
mi
fa

poco cres

poco cres

poco cres

poco cres

unite

poco cres

dim:

poco rit

(poco rit) (Otez les sourdines)

poco rit

(Otez les sourdines)

dim:

(Otez les sourdines)

poco rit

N° 6 Scène dansée et apparition

Allegretto

Flutes

Hautbois

Clarin: en la

Bassons

Cors en mi

Cors en fa

Trompettes à pistons en ut

Trombones 1 et 2

Tromb. et Tuba

Timbales mi fa

Harpe

Allegretto

Violons

Altos

Violoncelles

C. Basses

molto espers.

la
mi
fa

la

m

fa

C

C

C

This is a handwritten musical score for a string quartet, consisting of four staves. The notation includes various musical symbols such as notes, rests, and dynamic markings. The score is organized into measures across several systems. Key features include:

sa
mi
ca

This is a handwritten musical score for voice and piano. The score is written on a system of staves. The vocal part is written in a soprano clef and includes lyrics: "sa", "mi", and "ca". The piano accompaniment is written in a grand staff (treble and bass clefs). The score is divided into measures by vertical bar lines. The music features various rhythmic values, including eighth and sixteenth notes, and rests. There are several dynamic markings, including "f" (forte) and "dim:" (diminuendo). The score concludes with a double bar line and repeat dots. The handwriting is in black ink on aged, yellowed paper.

This is a handwritten musical score for voice and piano. The score is written on a system of staves. At the top, there are two empty staves. Below them, the vocal line is written on a single staff with a treble clef and a key signature of three sharps (F#, C#, G#). The lyrics "la", "mi", and "fa" are written to the left of the vocal staff. The piano accompaniment consists of several staves. The right hand (RH) is written on a single staff with a treble clef and a key signature of three sharps. The left hand (LH) is written on two staves with a bass clef and a key signature of three sharps. The score is divided into measures by vertical bar lines. There are several measures of music, with some measures containing complex chords and arpeggios. The handwriting is clear and legible.

fa

mi

fa

This is a handwritten musical score for guitar and voice. The score is organized into systems, with a large bracket on the left side grouping the upper staves. The upper system includes a guitar staff with chords and a vocal line with lyrics. The lower system includes a guitar staff with chords and a vocal line with lyrics. The lyrics are:
la
mi
fa

22

la

mi

fa

(Changez la en re')

div.

f div.

div.

f div.

arco

f

f

Allegro Moderato

Handwritten musical score for the first system, featuring vocal lines and piano accompaniment. The score is written in G major (one sharp) and 3/4 time. The vocal parts are labeled with the notes 'la', 'mi', and 'fa'. The piano accompaniment includes a right-hand part with chords and a left-hand part with a bass line. Performance markings include 'dim.' (diminuendo) and 'poco rit.' (poco ritardando). The system concludes with a 'Solo' marking and a long melodic line in the vocal part.

Allegro Moderato

Handwritten musical score for the second system, continuing the vocal and piano parts. The piano accompaniment features 'Pizz.' (pizzicato) markings. The vocal part includes the instruction '(Mettez les sourdines)' (Put on the mutes). Performance markings include 'dim.' (diminuendo). The system concludes with a final chord in the piano part.

Vocal Lines:

- la:** Notes with slurs and accents, including a trill-like figure.
- mi:** Notes with slurs, including a trill-like figure.
- fa:** Notes with slurs, including a trill-like figure.

Piano Accompaniment:

- Features chords and arpeggiated figures.
- Lyrics: *Sizz: div:*

Time Signature: 6/8

Vocal Lines (Left):

Piano Accompaniment (Right):

- Lower Piano Part:** Provides harmonic support with chords and bass lines.

Performance Instructions:

- div.* (divisi) is written above the vocal staves in the second measure.
- figg.* (figura) is written above the piano staves in the second measure.
- arco* (arco) is written above the piano staves in the fourth measure.
- miti* (miti) is written above the piano staves in the fourth measure.

la
mi
ja

G

la

mi

fa

G

(Otez les sourdines)

(Otez les sourdines)

G

la

mi

fa

- System 3:** Includes first and second endings, marked *1°* and *2°*. Multiple *cres* markings are used throughout the system.
- System 4:** Features a complex string passage with many notes. *cres* markings are present.
- System 5:** Continues the string parts with *cres* markings.

This is a handwritten musical score for a string quartet, consisting of four staves: Violin I (Vn I), Violin II (Vn II), Viola (Vla), and Cello/Double Bass (Vcl/Bs). The score is written in a single system with four systems of music.

- System 1:**
 - Vn II:** Similar to Vn I, with a melodic line.
- System 2:**
- System 3:**
- System 4:**

Woodwinds:

- Flutes (fl):** Part 1 (fl. 1) and Part 2 (fl. 2). Part 1 includes markings: *ai*, *dim: molto*, *ai dolcissimo*.
- Oboes (ob):** Part 1 (ob. 1) and Part 2 (ob. 2). Both include markings: *dim: molto*.
- Clarinets (cl):** Part 1 (cl. 1) and Part 2 (cl. 2). Both include markings: *dim: molto*.
- Bassoons (fb):** Part 1 (fb. 1) and Part 2 (fb. 2). Both include markings: *dim: molto*.

Strings: Violins (vi), Violas (v), Cellos (vc), and Double Basses (vb). All string parts include markings: *dim: molto*.

Percussion: Includes a section for *Om-et* (likely timpani) with markings: *dim: molto*.

Cymbals: Includes markings: *dim: molto* and *mf*.

Other markings and instructions:

- 1^o Solo* (First Solo)
- 2^o Solo* (Second Solo)
- (Et touffez le son)* (And muffle the sound)
- ppp* (pianississimo)

H Moderato

~~B~~

la
mi
fa

H Moderato

la
mi
fa

Più mosso

Più Mosso

la

mi

fa

Solo

Solo

1.º Solo

dolce

1.º Solo

dolce

Presses

Pas long

Changez ré en la

miti *pizz*
sf
miti *pizz*
sf
miti *pizz*
sf
miti *pizz*
sf

a tempo

la

mi

fa

a tempo

2^o Solo

1^o

ga

unhi

div:

la

mi

fa

Changez Mi en ré

la
mi
fa

Cres
tr
Cres
Cres
Cres
tr
Cres

la
mi
fa

This is a handwritten musical score for voice and piano. The score is organized into systems of staves. The top system consists of six staves, with the first three staves grouped by a brace on the left and labeled 'la', 'mi', and 'fa' respectively. The first three staves contain vocal lines with dynamic markings such as *sf cantando e dim:* and *sf dim:*. The next three staves contain piano accompaniment, also marked with *sf dim:*. The second system consists of two staves, both marked with *sf dim:*. The third system consists of two staves, with the upper staff containing a complex piano accompaniment featuring multiple voices and the lower staff containing a vocal line. The fourth system consists of two staves, both marked with *sf dim:*. The fifth system consists of two staves, with the upper staff containing piano accompaniment and the lower staff containing a vocal line. The score concludes with a final cadence in the bottom right corner.

ia

mi

ta

This is a handwritten musical score for a string quartet with vocal parts. The score is written on 18 staves, organized into three systems of six staves each. The first system contains vocal parts for 'ia', 'mi', and 'ta', and the first two staves of a string quartet. The second system contains the remaining two staves of the string quartet. The third system contains the vocal parts and the final two staves of the string quartet. The music is in a key with three sharps (F#, C#, G#) and a common time signature. The vocal parts feature melodic lines with various note values and rests. The string quartet parts include complex rhythmic patterns, including sixteenth and thirty-second notes, and some passages with multiple beams. There are several dynamic markings, including 'p' (piano) and 'div.' (diviso), and various articulation marks like accents and slurs. The notation is clear and legible, with some corrections and erasures visible.

tr.

tr.

morendo

morendo

morendo

morendo

morendo

morendo

morendo

morendo

tr.

tr.

tr.

tr.

morendo

tr.

morendo

morendo

morendo

morendo

Dempre espress.

2
3
4

