

Score

# Domine Concede

Nacif Farah

(1901-1955)

Moderato

© Nacif Farah

Conservatório Dramático e Musical "Dr. Carlos de Campos" - Tatuí, SP

Fone: (0xx15) 3251.4573 / www.cdmcc.com.br - E.mail: cdmcc@aseta.com.br

2005 Edson Lopes - Editoração musical

Score  
Domine Concede (FARAH)

8

Vln. I

Vln. II

Vla.

Vc.

Cb.

8

S

C

T

B

8

Org.

*p* Do - mi - ne con - ce - de con -

*p* Do - mi - ne con - ce - de con -

*p* Do - mi - ne con - ce - de con -

*p* Do - mi - ne con - ce - de con -

*p*

Score  
Domine Concede (FARAH)

15

Vln. I

Vln. II

Vla.

Vc.

Cb.

S

C

T

B

Org.

ce - de *f* Jo - se - pho a - man - tis - si - mo *f* An -

ce - de *f* Jo - se - pho a - man - tis - si - mo *f* An -

ce - de *f* Jo - se - pho a - man - tis - si - mo *f* An -

ce - de *f* Jo - se - pho a - man - tis - si - mo *f* An -

ce - de *f* Jo - se - pho a - man - tis - si - mo *f* An -

Score  
Domine Concede (FARAH)

22

Vln. I

Vln. II

Vla.

Vc.

Cb.

S

C

T

B

Org.

tis - ti - te nos - tro. Pa - cem

tis - ti - te nos - tro. Pa - cem

tis - ti - te nos - tro. Pa - cem

tis - ti - te nos - tro. Pa - cem

tis - ti - te nos - tro. Pa - cem

Score  
*Domine Concede* (FARAH)

31

*ampio*

Vln. I

Vln. II

Vla.

Vc.

Cb.

S

lu - tem per - pe - tu - am. Al - le - lu - ia!

C

lu - tem per - pe - tu - am. Al - le - lu - ia!

T

8

lu - tem per - pe - tu - am. Al - le - lu - ia!

B

lu - tem per - pe - tu - am. Al - le - lu - ia!

31

*ampio*

Org.

Violino I  
(Flauta Opc.)

# Domine Concede

Nacif Farah  
(1901-1955)

Moderato

8

15

22

27

31

*p*

*f*

*p*

*pp* *f* *cresc.*

*mosso*

*ampio*

# Domine Concede

**Nacif Farah**  
(1901-1955)

**Moderato**

8

16

23

27

31

*p*

*f*

*pp*

*f*

*cresc.*

*mosso*

*ampio*

# Domine Concede

**Nacif Farah**  
(1901-1955)

**Moderato**

9

17

23

28

32

*p*

*f*

*f*

*pp*

*f*

*cresc.*

*mosso*

*ampio*

# Domine Concede

Nacif Farah  
(1901-1955)

Moderato

*p*

9

*p* *f*

18

*f*

25

*p* *pp* *f* *mosso*

30

*cresc.* *ampio*

# Domine Concede

Nacif Farah  
(1901-1955)

Moderato

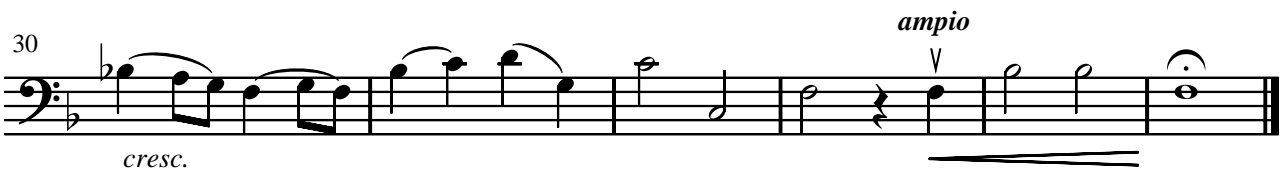
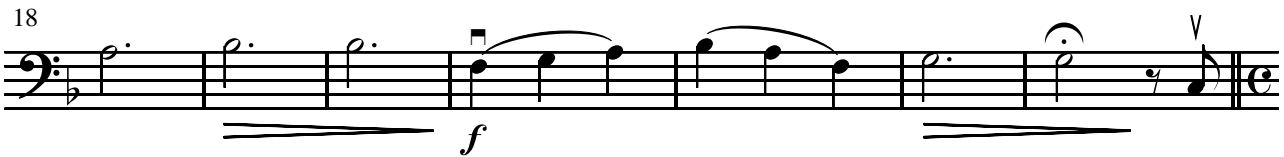

Côro

# Domine Concede

Nacif Farah  
(1901-1955)

Moderato

8

Soprano *p* Do - mi - ne con - ce -

Contralto *p* Do - mi - ne con - ce -

Tenor *p* Do - mi - ne con - ce -

Baixo *p* Do - mi - ne con - ce -

12

S de con - ce - de *f* Jo -

C de con - ce - de *f* Jo -

T de con - ce - de *f* Jo -

B de con - ce - de *f* Jo -

17

S se - pho a - man - tis - si - mo *f* An - tis - ti - te

C se - pho a - man - tis - si - mo *f* An - tis - ti - te

T se - pho a - man - tis - si - mo *f* An - tis - ti - te

B se - pho a - man - tis - si - mo *f* An - tis - ti - te

© Nacif Farah

Conservatório Dramático e Musical "Dr. Carlos de Campos" - Tatuí, SP

Fone: (0xx15) 3251.4573 / www.cdmcc.com.br - E.mail: cdmcc@asseta.com.br

2005 Edson Lopes - Edição musical

Côro  
Domine Concede (FARAH)

23

S  
nos - tro. *p* Pa - cem vi - tam

C  
nos - tro. *p* Pa - cem vi - tam

T  
nos - tro. *p* Pa - cem vi - tam

B  
nos - tro. *p* Pa - cem vi - tam

28

S  
*pp* pa - cem vi - tam *mosso cresc.* *f* Et sa - lu - tem et sa - lu - tem per -

C  
*pp* pa - cem vi - tam *cresc.* *f* et sa - lu - tem per -

T  
*pp* pa - cem vi - tam *cresc.* *f* et sa - lu - tem per -

B  
*pp* pa - cem vi - tam *cresc.* *f* et sa - lu - tem per -

32

S  
pe - tu - am. *ampio* Al - le - lu - ia!

C  
pe - tu - am. Al - le - lu - ia!

T  
pe - tu - am. Al - le - lu - ia!

B  
pe - tu - am. Al - le - lu - ia!

Orgão

# Domine Concede

Nacif Farah  
(1901-1955)

Moderato

