Te deprecamur largium (B1)

for Trumpet & Trombone

Orlando di Lassus (1532-1594)
Arr. Michel Rondeau

Moderato 𝅗𝅥 = 70

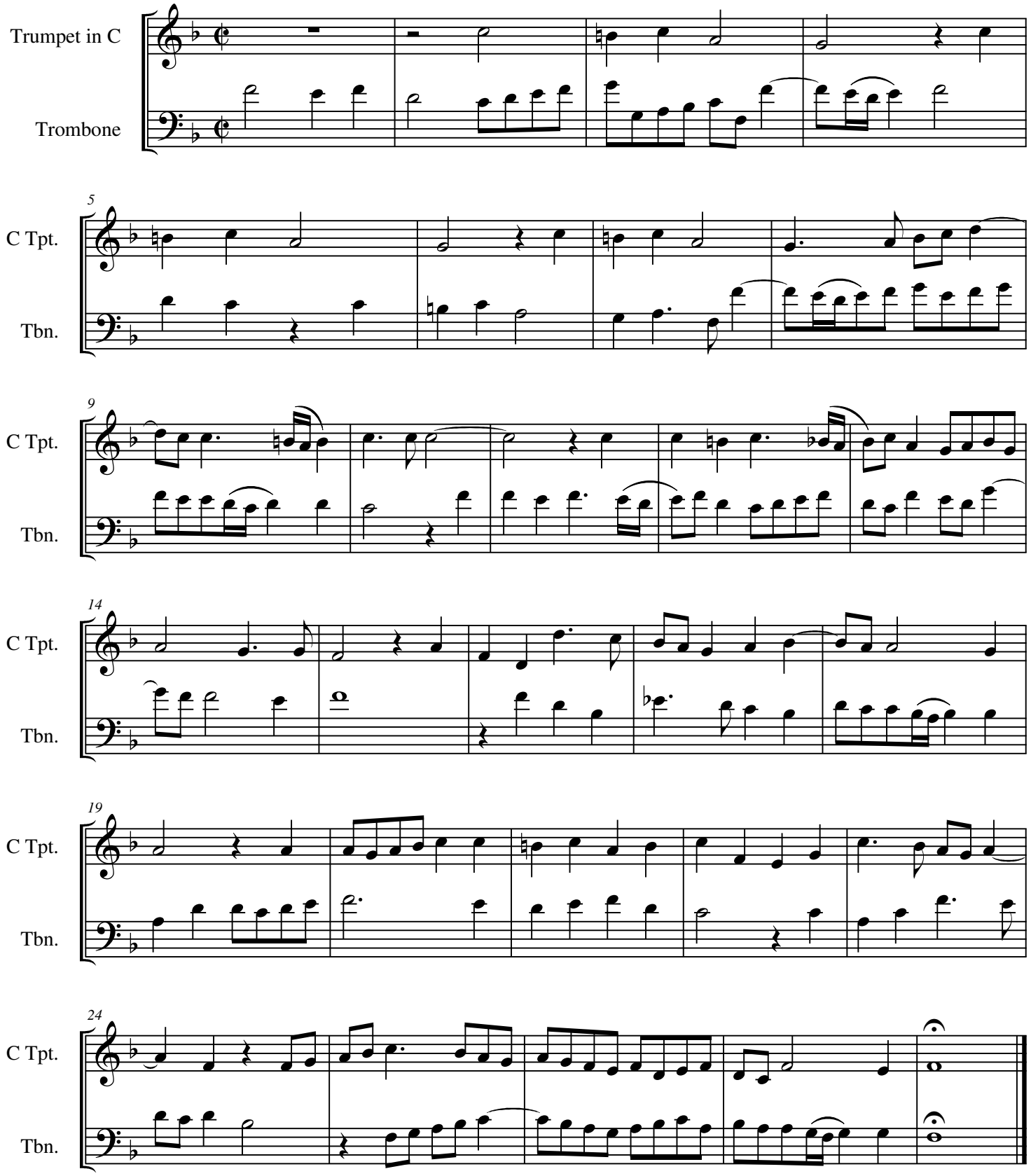

© 2008 - The Cathedral Brass