

Flötenuhr Musik

Pièce pour horloge musicale (ou pendule à musique) - Hob. XIX

for Brass Quartet

Bass Trombone

Joseph Haydn (1732-1809)

Arr. Michel Rondeau

1 - Allegro

6

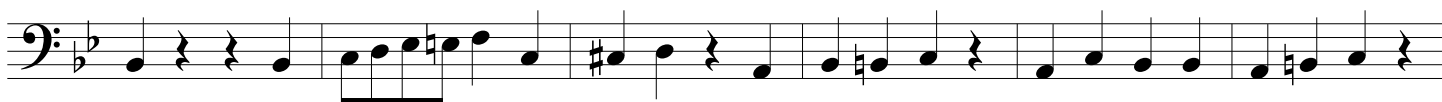

12

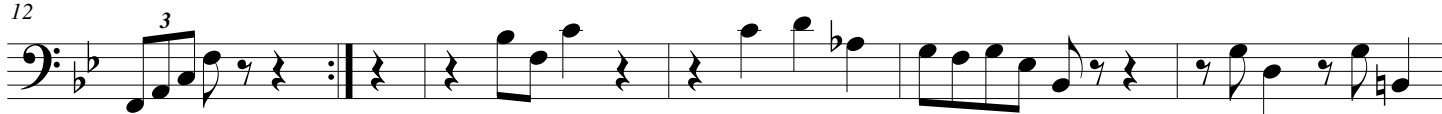

17

23

2 - Allegretto

29

simile

42

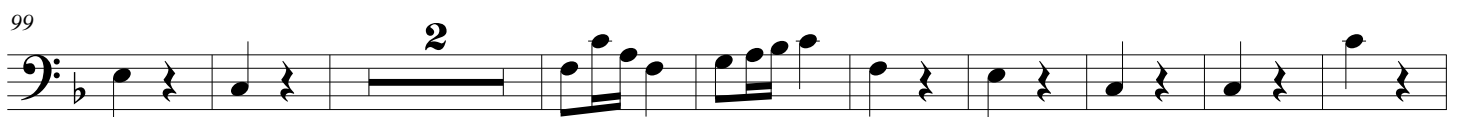
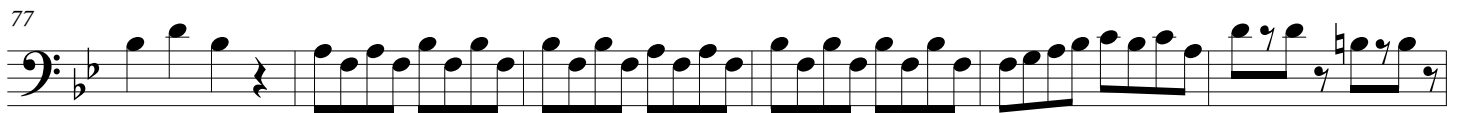
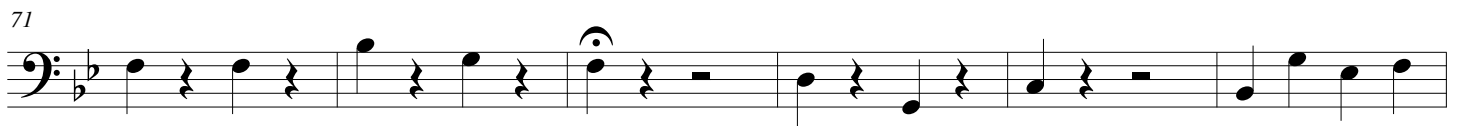
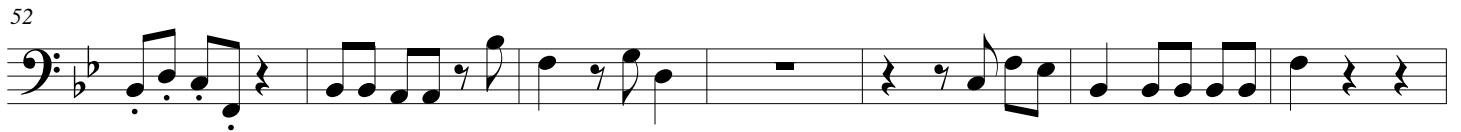

110

119

5₁₂₈ Tempo di Menuetto

136

144

6 - Nervously - "Der Kaffeeklatsch"

152

161

170

179

189 7 - Mechanically

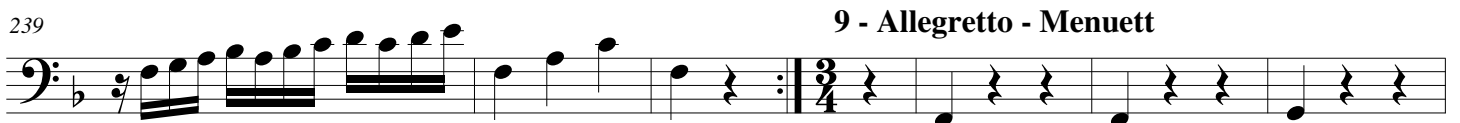
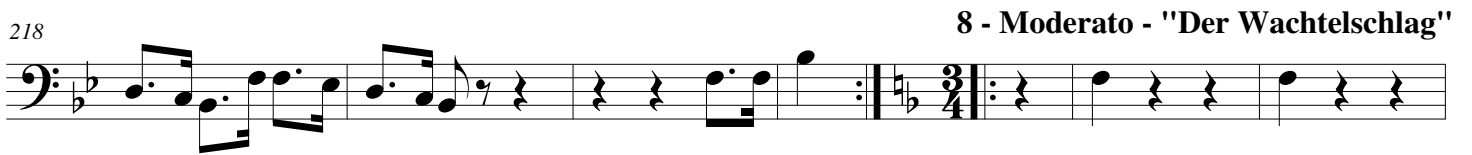

254

3 tr tr

261

10 - Andante

269

279

11 - Moderato

288

298

307

316

12 - Andante (in 4)

324

333

341

349

358

367

376

385

14 - Allegretto

400

408

415

422

14 - Allegro

438

454

464

16 - Fugue

473

486

493

2

500

507

513

17 - Allegro

519

526

539

548

557

18 - Presto

568

3

580

591

19 - Allegro moderato

602

3

614

3

626

20 - Tempo di Minuet

636

3

645

653

661

669

677 21 - Allegro

690

Fine

702

712

22 - Allegro

D.C. al Fine

720

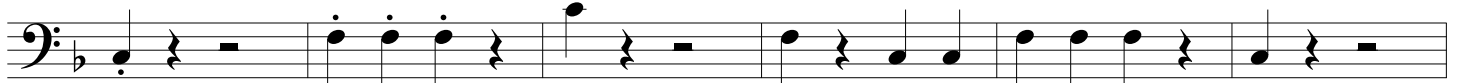

726

733

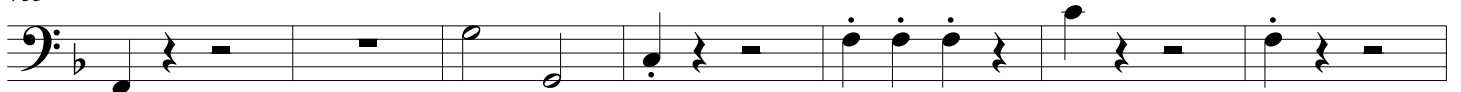

740

746 **23 - Allegro moderato**

754

764

774

783

24 - Presto

794

808

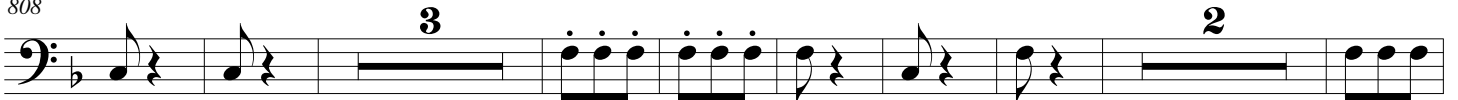

821

25 - Moderato

830

837

844

851

857

26 - Andante

864

873

Allegro

881

887

27 - Allegretto

893

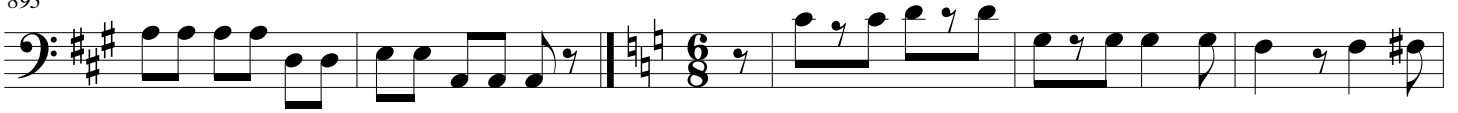

898

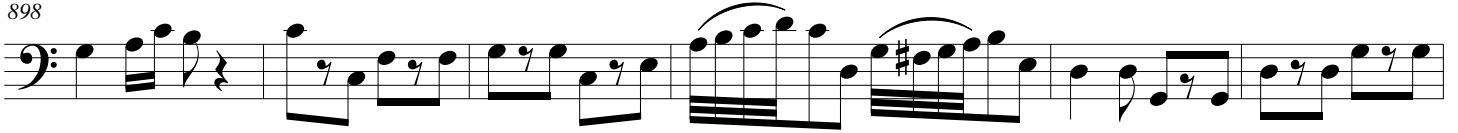

904

911

916

923

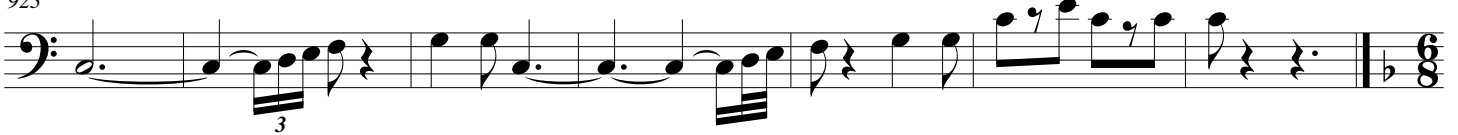

28 - Allegro

936

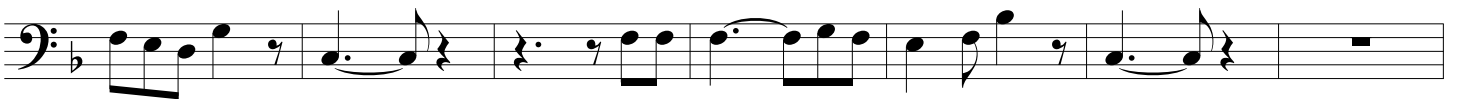

943

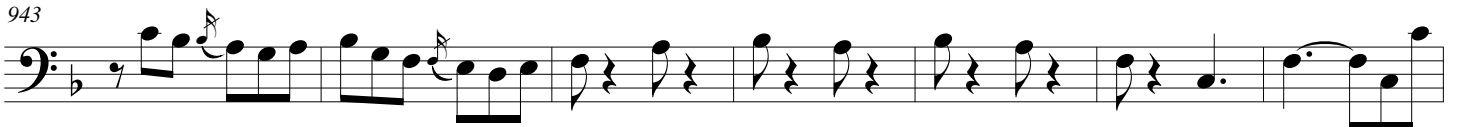

950

957

963

970

976

982

990

998

1032

1037

1042

1037 1042 4

1047

1052

1047 1052 3

1058

1058 3

1063

1068

1063 1068

1074

1074

1080

1085

1080 1085

30 - Presto

1091

1091 2

1096

1101

1096 1101

1106

1111

1106 1111

1116

1121

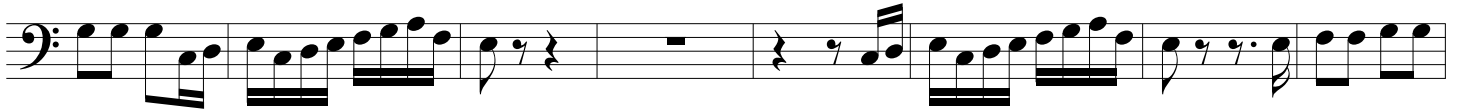

1126

1131

1136

1140

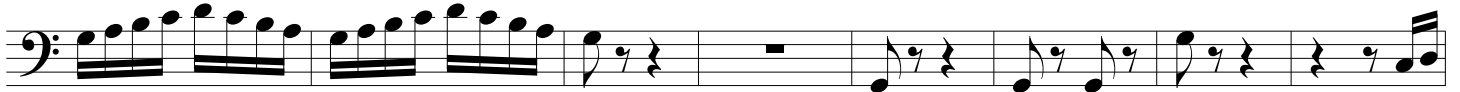

1145

1150

31 - Allegro

1157

1163

1169

1175

1180

1186

1192

32 - Allegro

1199

1202

1207

1213

1215

1220

1224

1229

1234

1239

1245

1251

1257

1263

1269

1274

1279

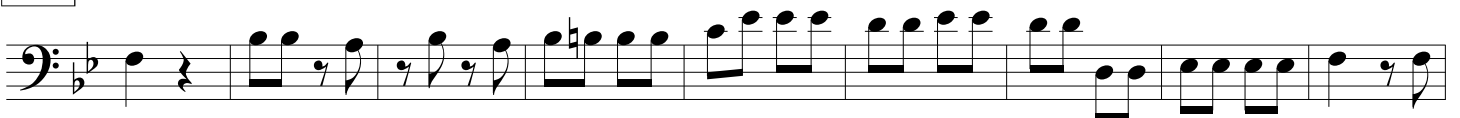

1285

