Alto
Secondo

Lagrime di San Pietro à 7
IV. Qual' a l'incontro
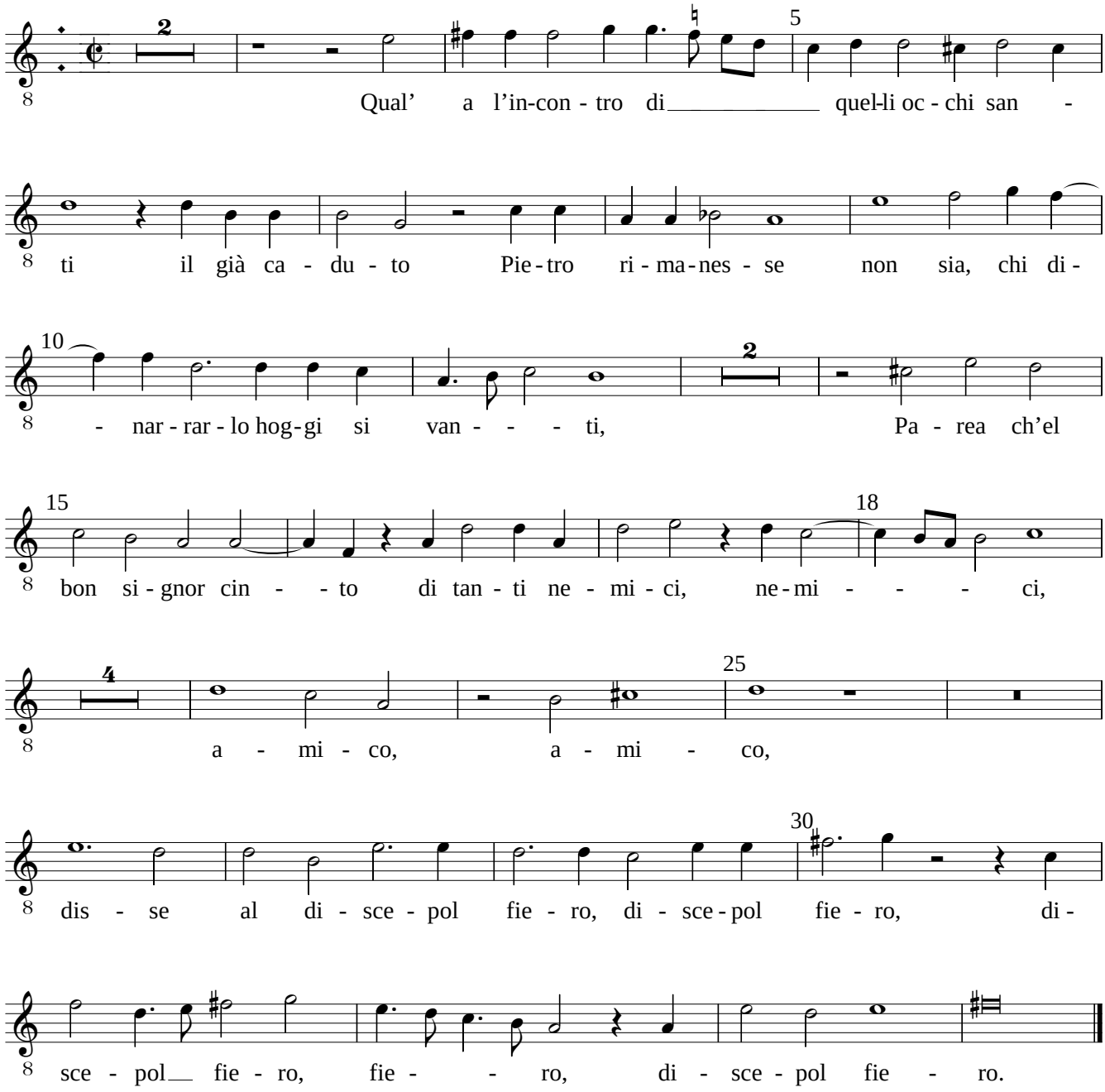
Orlando di Lasso