CANTATE DOMINO

for Choir,Brass & Organ

Timpani A- E

Giuseppe Pitoni (1657-1743)
Arr. Michel Rondeau

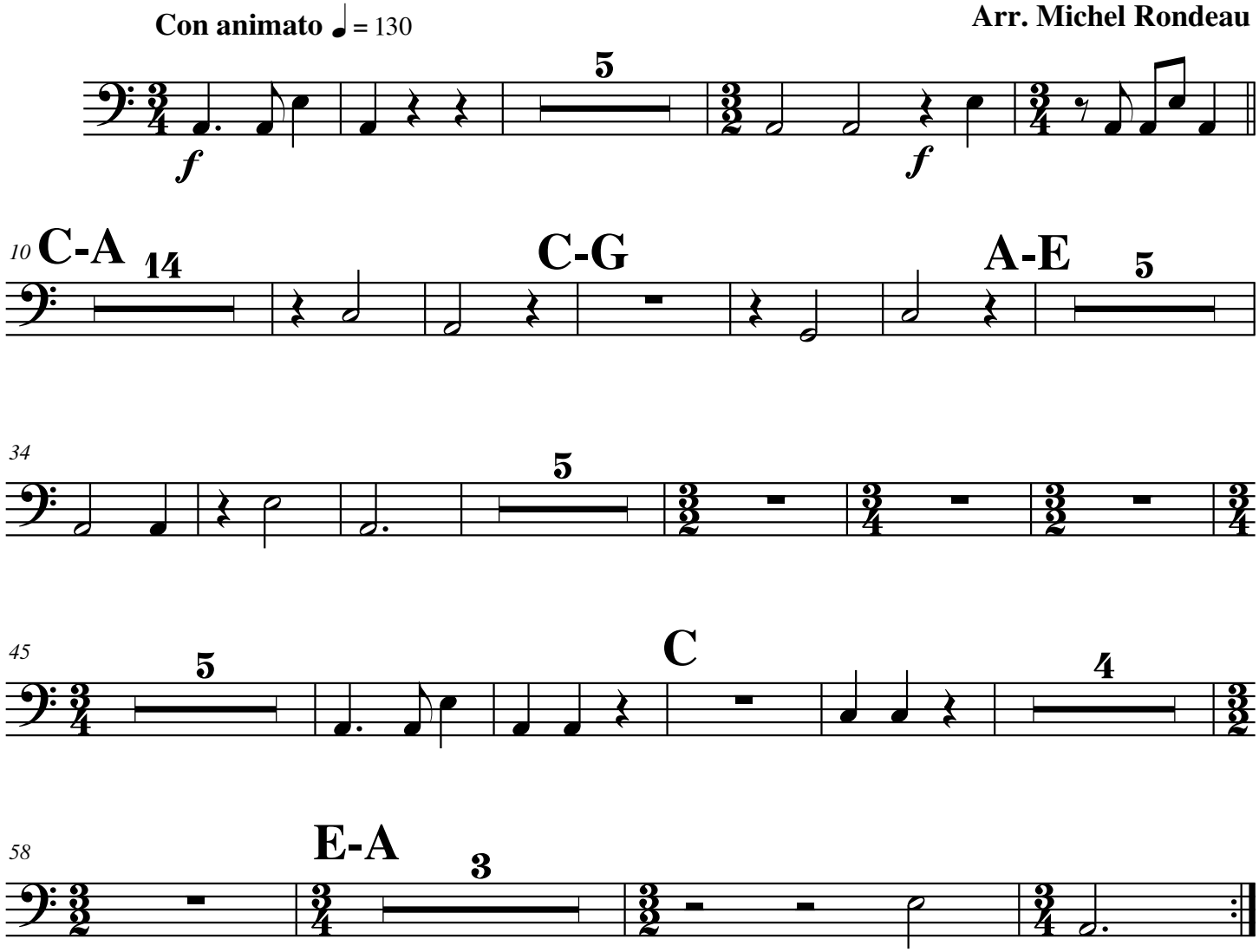

© 2009 - The Cathedral Brass