

mini-sonata

Ernesto Ferreri

Moderato (♩ = 100)

Tema

Var. I

Var. II

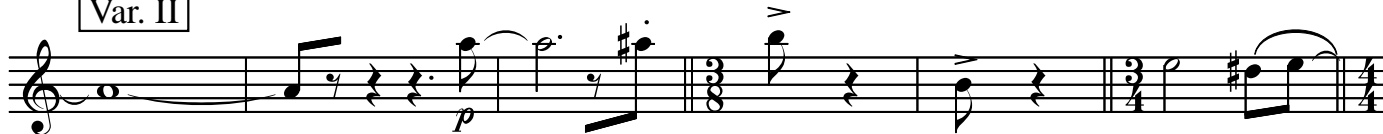

Var. III

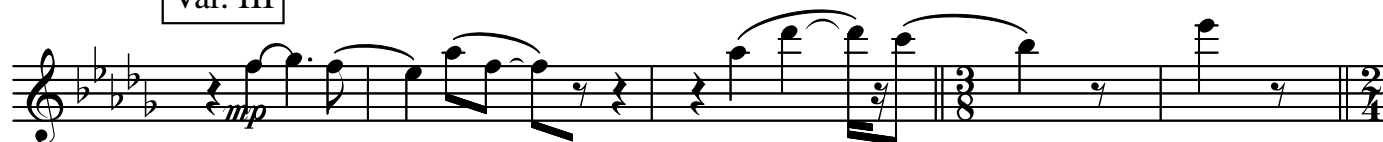

II. Largo (♩ = 66)

|||. Con Moto (♩ = 100)

