

# FANTASIA 1.

Georg Philipp Telemann

*Vivace*

24

27

*adagio allegro p f adagio allegro p*

29

*f adagio adagio allegro p*

31

*adagio allegro p f adagio*

33

35

*Allegro*

6

11

17

22

# FANTASIA 2.

Georg Philipp Telemann

*Grave*

*Vivace*

40

*p* *f*

45

*p* *f*

*Adagio*

*p* *f*

3

+

5

+

7

6

*Allegro*

*Allegro*

8

14

22

28

35

# FANTASIA 3.

Georg Philipp Telemann

*Largo* *Vivace*

4

6

8

10

12

14

16

*Largo*

*Vivace*

3

5

7

9

*Allegro*

7

12

17

22

28

33

38

# FANTASIA 4.

Georg Philipp Telemann

*Andante*

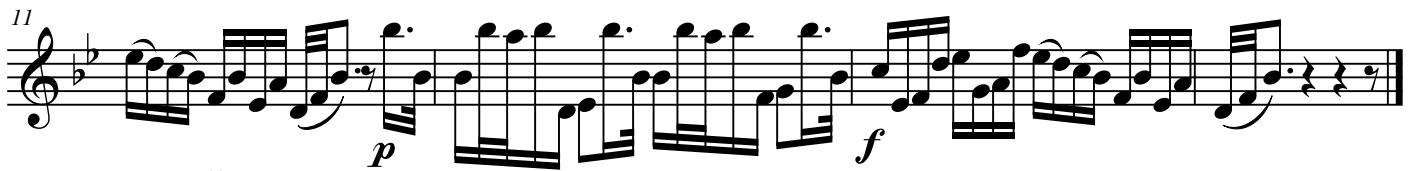
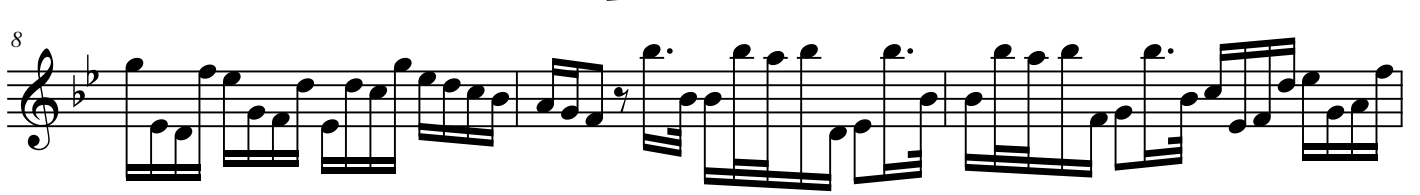
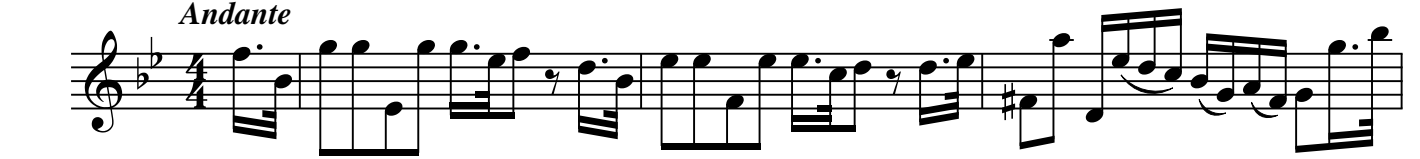

*Allegro*

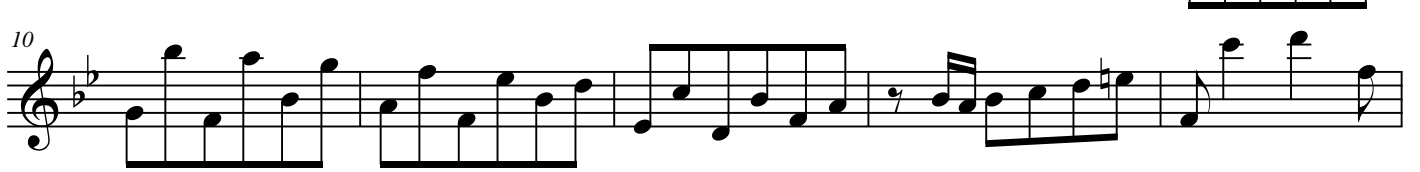

30

35

39

44

50

*Presto*

6

13

19

25

30

35

# FANTASIA 5.

Georg Philipp Telemann

*Presto*

*Largo*

*Presto*

*Dolce*

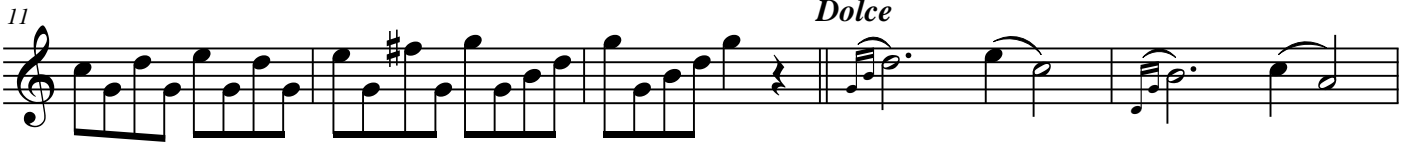

*Allegro*

23

28

32

36

40

45

50

*Allegro*

8

16

23

31

# FANTASIA 6.

Georg Philipp Telemann

*Dolce*

*Allegro*

18

22

*p* *f*

26

29

*Spirituoso*

6

11

16

22

27

32

37

# FANTASIA 7.

*Alla francese*  
*[Largo]*

Georg Philipp Telemann

5

8

12

16

23

30

37

44

51

+

3

3

1.

2.

[Allegro]

*f*

*p*

58

65

*p*

72

79

*f*

86

[Largo]

*[Largo]*

91

*[Allegro]*

2.

*Presto*

7

14

21

28

35

# FANTASIA 8.

Georg Philipp Telemann

*Largo*

Measures 1-15:

- Measure 1: *Largo*
- Measures 2-3: *p* (piano)
- Measures 4-5: *f* (forte)
- Measures 6-7: *p* (piano)
- Measures 8-9: *f* (forte)
- Measures 10-11: *p* (piano)
- Measures 12-13: *f* (forte)
- Measures 14-15: *p* (piano)

*Spiritoso*

Measures 16-19:

- Measure 16: *Spiritoso*
- Measures 17-18: *f* (forte)
- Measure 19: *p* (piano)

7

11

14

17

20

23

26

29

*Allegro*

7

13

19

# FANTASIA 9.

Georg Philipp Telemann

*Affettuoso*

*Allegro*

26

31

36

41

46

*Grave*

*Vivace*

8

14

22

29

36

# FANTASIA 10.

Georg Philipp Telemann

*A tempo giusto*

7

13

19

26

32

38

44

50

*Presto*

8

15

22

28

35

41

47

54

60

*Moderato*

9

17

# FANTASIA 11.

Georg Philipp Telemann

*Allegro*

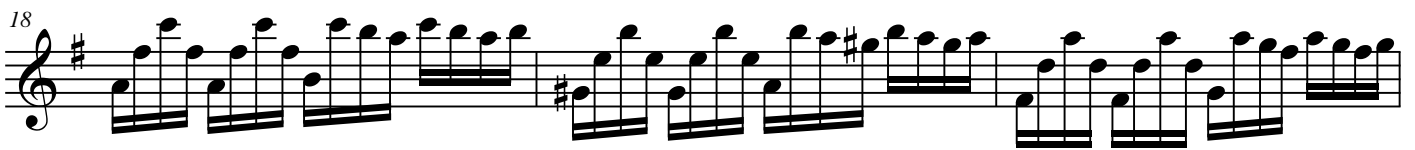

*Adagio*

*Vivace*

5

9

13

17

21

25

28

*Allegro*

7

12

18

24

# FANTASIA 12.

Georg Philipp Telemann

*Grave* *Allegro*

7

14

20

*Grave* *Allegro*

25

32

37

43

50

*Dolce*

56

59

62 *Allegro*

65

*Presto*

8

16

24

30

35

43

50

56

64

72