

A

C

D

E

F

G

H

**R**

**T**

**U**

**V**

**W**

**X**

**Y**

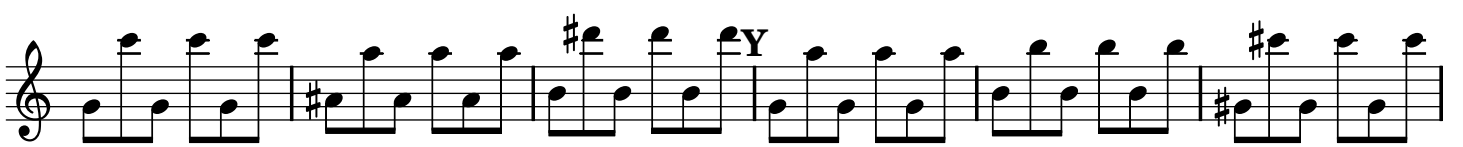

AH

AJ

AK

AL

AM

AN

AO

AP

AQ

AR

AS

AT

AU

AV

AW

AX

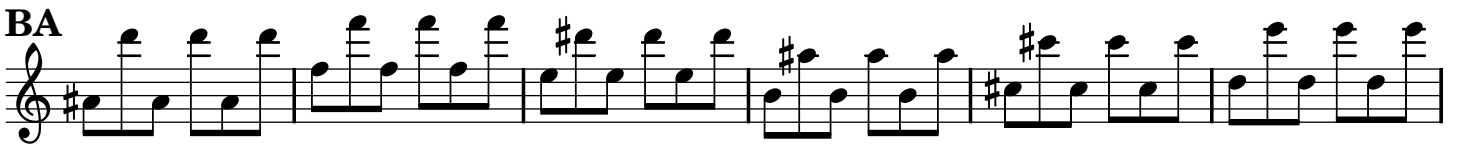

BF

BG

BH

BJ

BK

BL

BM

BN

**BO**

**BP**

**BQ**

**BR**

**BS**

**BT**

**BU**

**BV**

BW

BX

BY

BZ

CA

CB

CC

CD

CE

CG

CJ

CL

CN

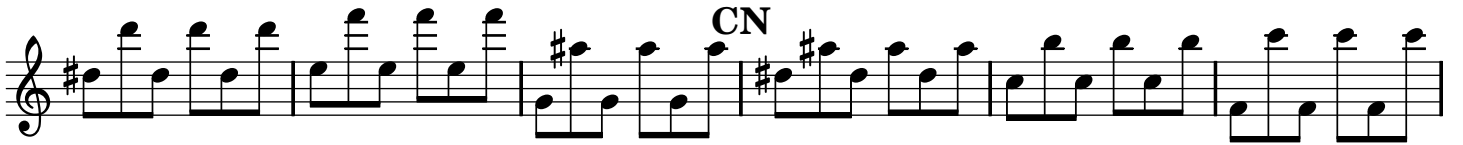

CO

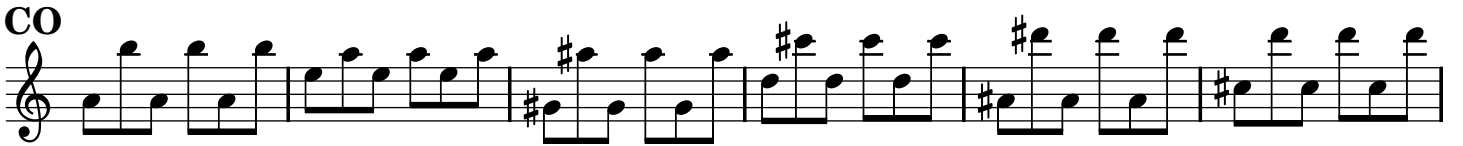

CP

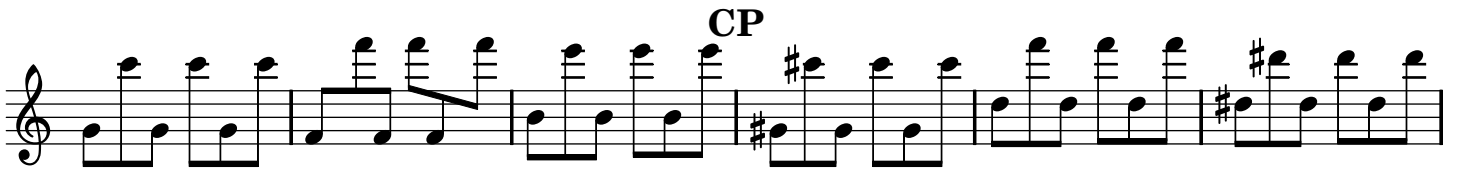

CQ

CR

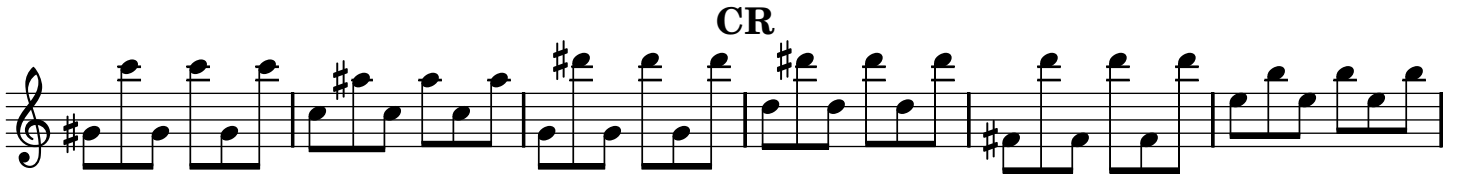

CS

CT

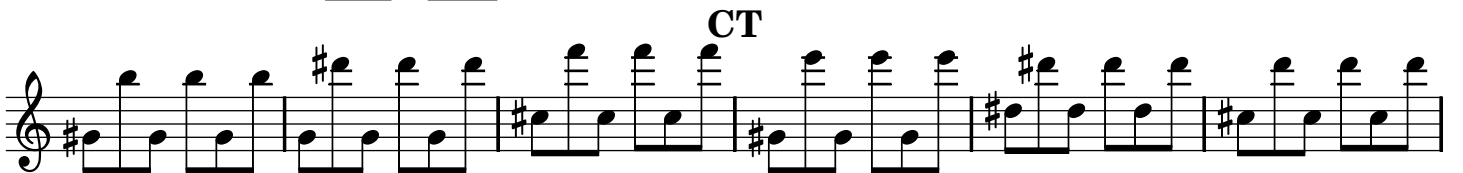

CU

DD

DE

DF

DG

DH

DJ

DK

DL

DM

DN

DO

DP

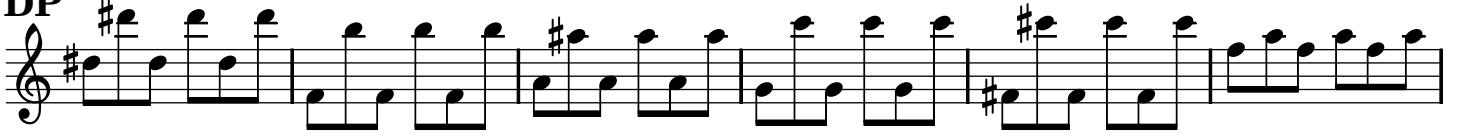

DQ

DR

DS

DT

DU
