Der Kuckuck

Komponist unbekannt
18.Jahrhundert

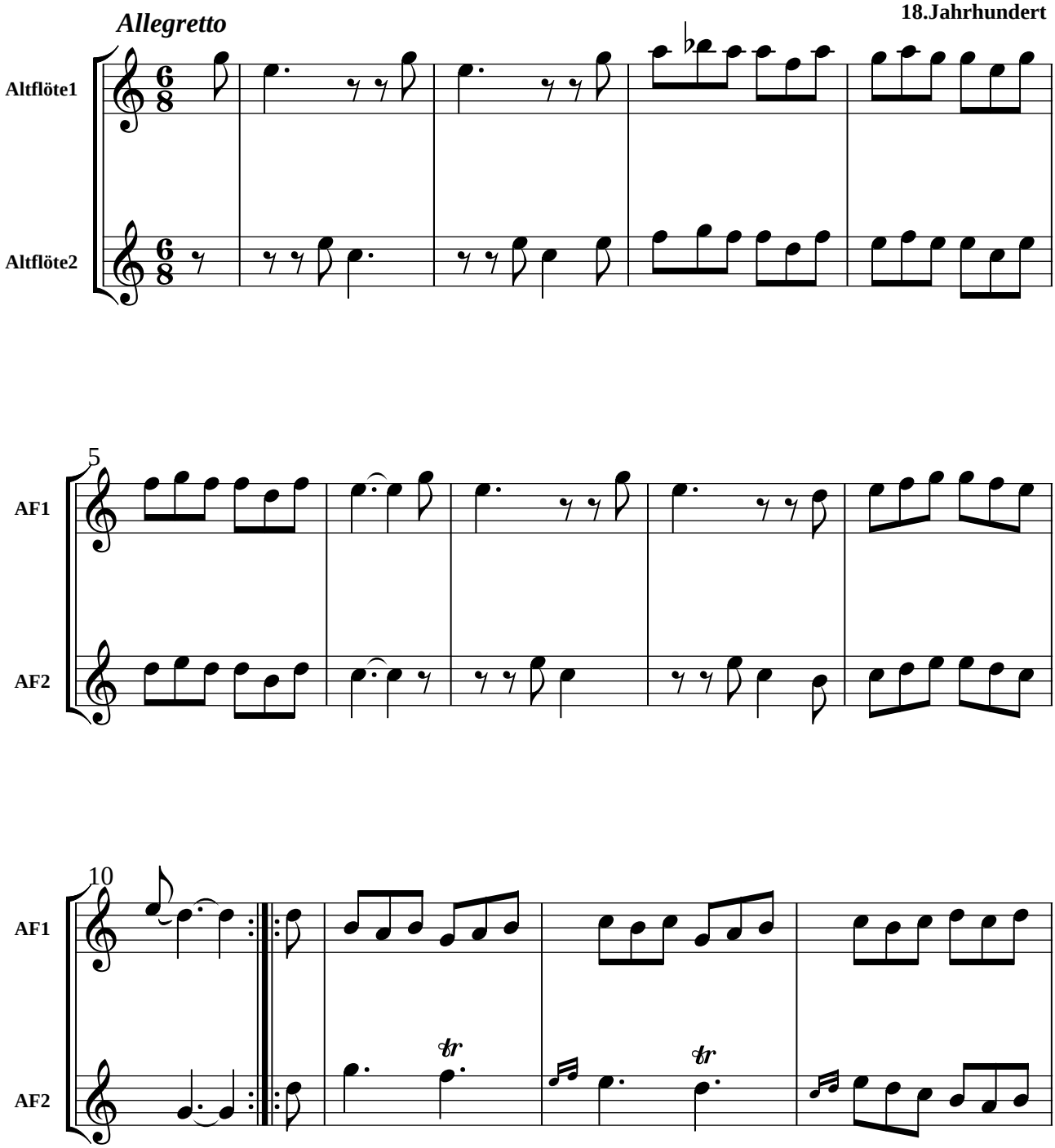
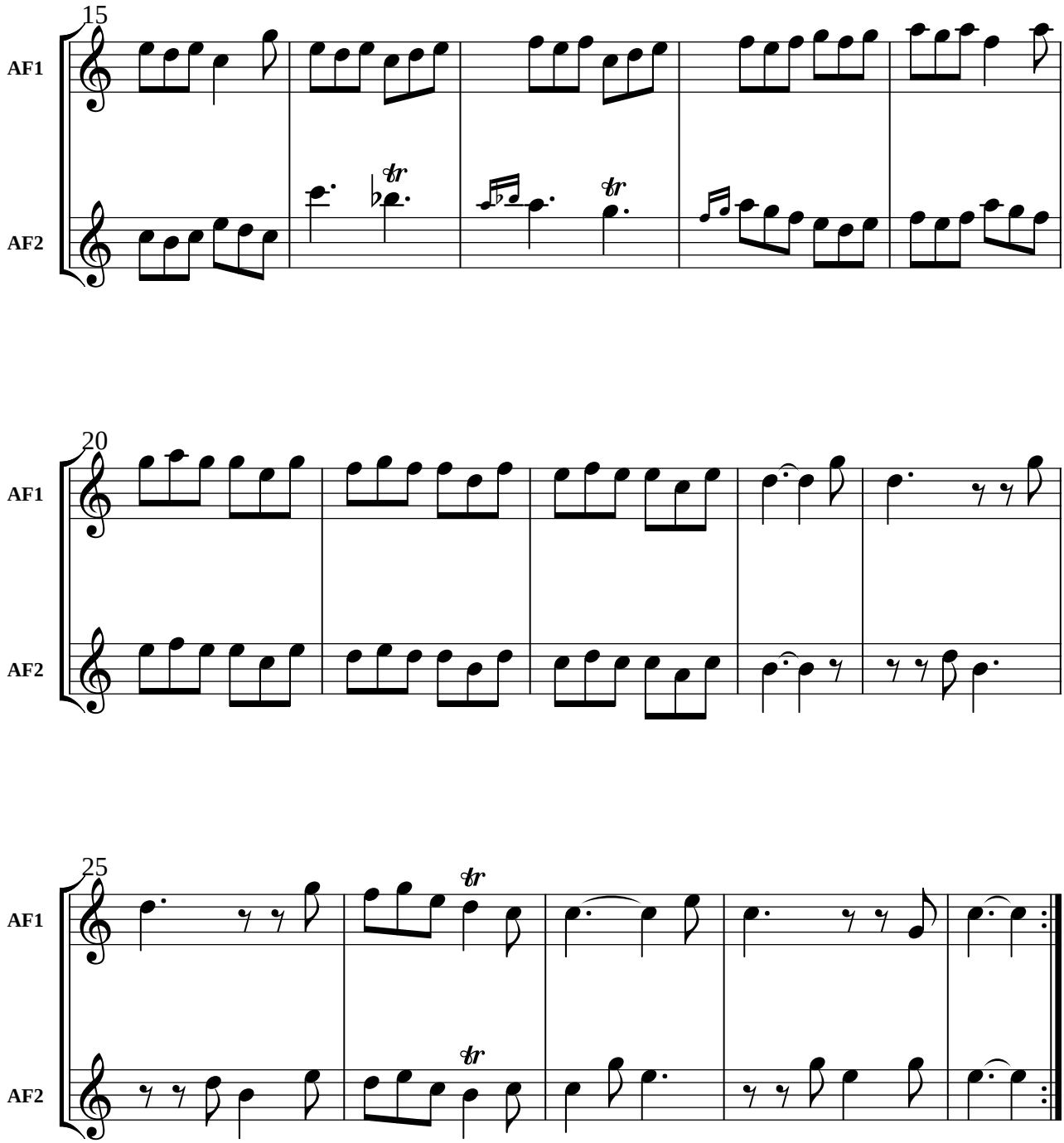
Der Kuckuck/18.Jahrhundert