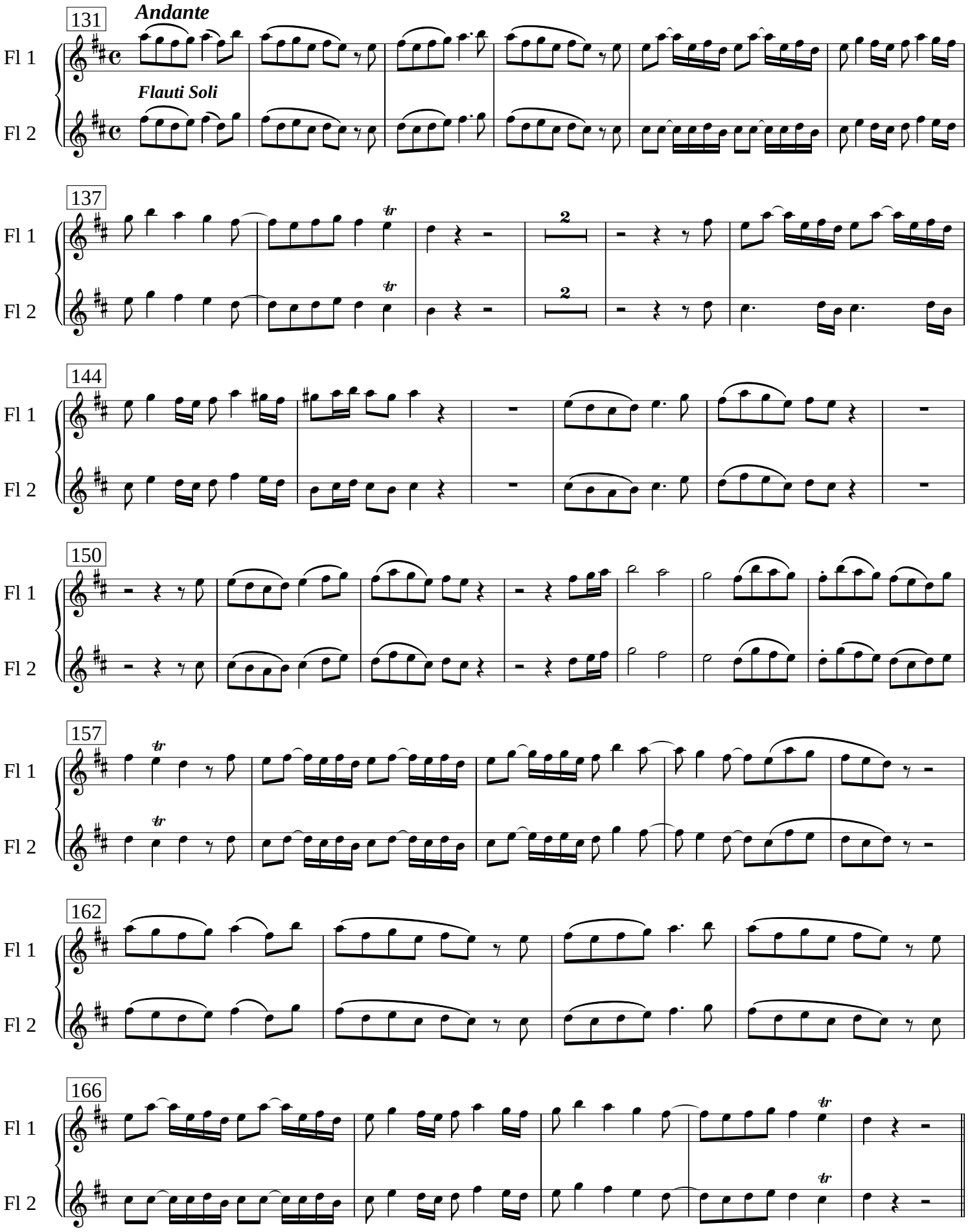Benedictus