

Sonate en UT

Pour Violon et Piano

Allegro

Alain Lefébure

1 $\text{♩} = 116$

Violin

p *mf* *p*

5 *mf* *f* *>*

9 *>* *>*

13

17

21 *p* *f*

25 *piu forte*

29 *f* *mf* *f*

33 *piu forte*

Copyright: Sacem :Paris- France
Rights reserved for all countries

37

piu forte

41

piu forte

45

mp

3

mf

mp

49

mf

53

f

57

mp

f

61

f

tr

65

f

tr

69

mp

mp

73 $\text{♩} = 104$ $\text{♩} = 116$ $\frac{12}{8}$

84 *tr* *tr* $\text{♩} = 116$ $\frac{4}{4}$ *mf*

88 2

93 *f*

97

101 *mp* *f* *mp*

105 *f* *mp* *mf* *mp* *tr*

109 *f* *tr* *tr*

113 *mp*

153

156

159

163

171

175

183

187

191

195

199

203

207

211

219

223

227

231

235

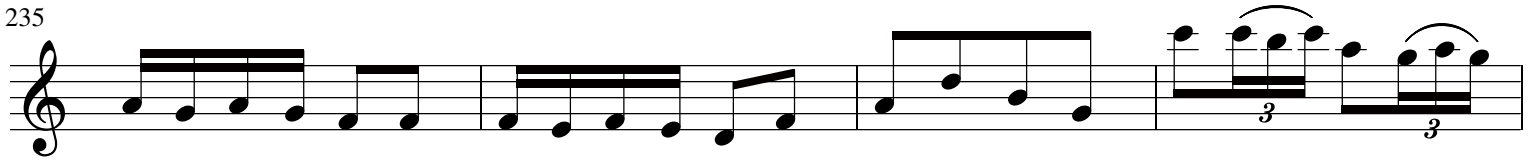

239

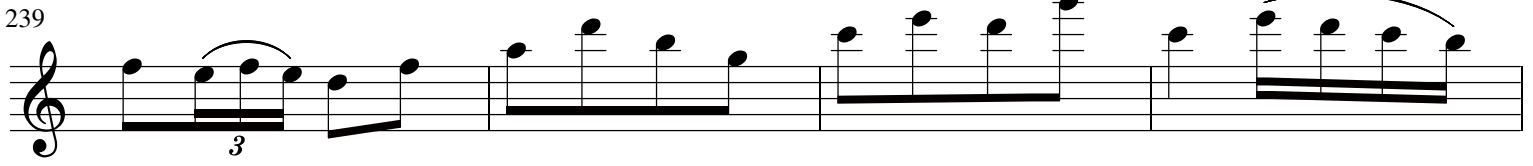

243

247

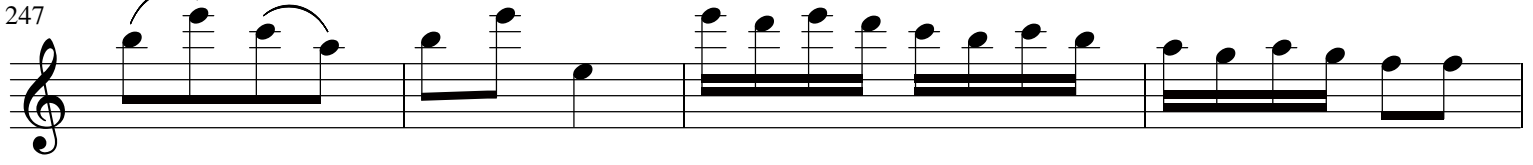

251

