Viola

Tango de Campineiro

Tango para quarteto de Cordas

Danilo Perroni

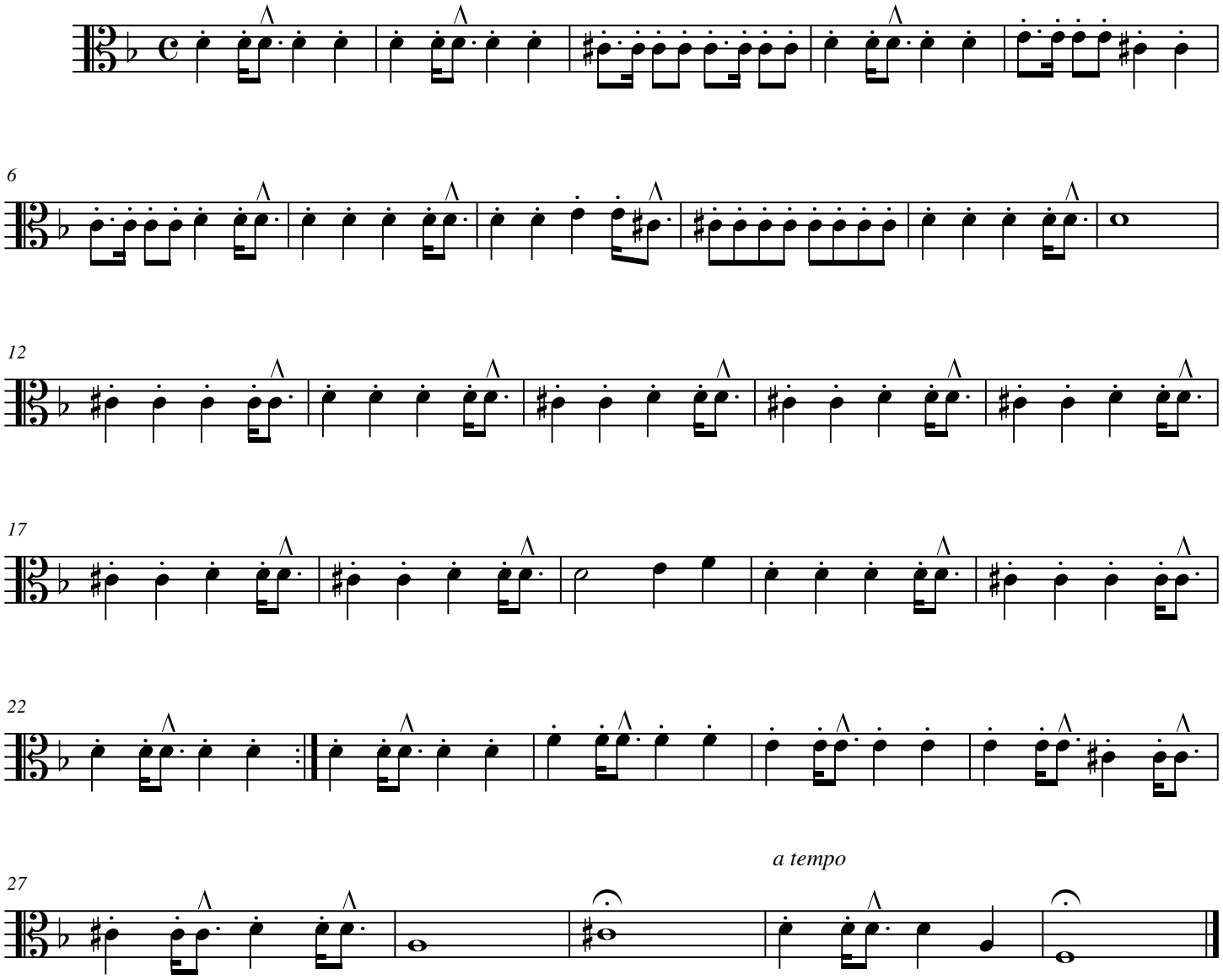

2008