

La Alfonsina

Intavolierung - Anton Höger

Johannes Ghiselin Verbonnet

III

8

17

26

35

44

55

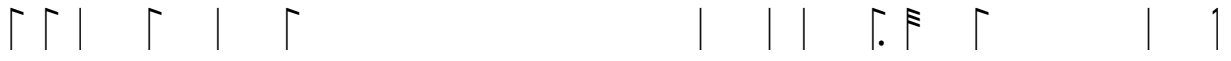

e	a	c	δ	a	δ	a	c	δ	c	a	δ	c	δ	a	e	c	a

a