Ю. КЛЕНГЕЛЬ

ЕЖЕДНЕВЫНЕ УПРАЖНЕНИЯ

ДЛЯ ВИОЛОНЧЕЛИ

Тетрадь III

ГОСУДАРСТВЕННОЕ ИЗДАТЕЛЬСТВО „ИСКУССТВО“
МОСКВА 1939 ЛЕНИНГРАД

Ю. КЛЕНГЕЛЬ

ЕЖЕДНЕВНЫЕ УПРАЖНЕНИЯ

ДЛЯ ВИОЛОНЧЕЛИ

Тетрадь III

ГОСУДАРСТВЕЕНОЕ ИЗДАТЕЛЬСТВО „ИСКУССТВО"
МОСКВА 1939 ЛЕНИНГРАД

ЕЖЕДНЕВНЫЕ УПРАЖНЕНИЯ ДЛЯ ВИОЛОНЧЕЛИ

Тетрадь III.

Ю. КЛЕНГЕЛЬ

Упражнения с применением большого пальца

⊓ Движение смычка вниз
V „ „ вверх
GB Всей длиной смычка, от конца до колодки и обратно
OH Верхней половиной смычка, от конца до середины и обратно
UH Нижней половиной смычка, от середины до колодки и обратно
Sp У конца смычка
M Серединой смычка
Fr У колодки
⊓̄ Не снимать большого пальца
I[a] Струна A
II[a] „ D
III[a] „ G
IV[a] „ C

39-67/35.

I.

Упражнения на одной струне

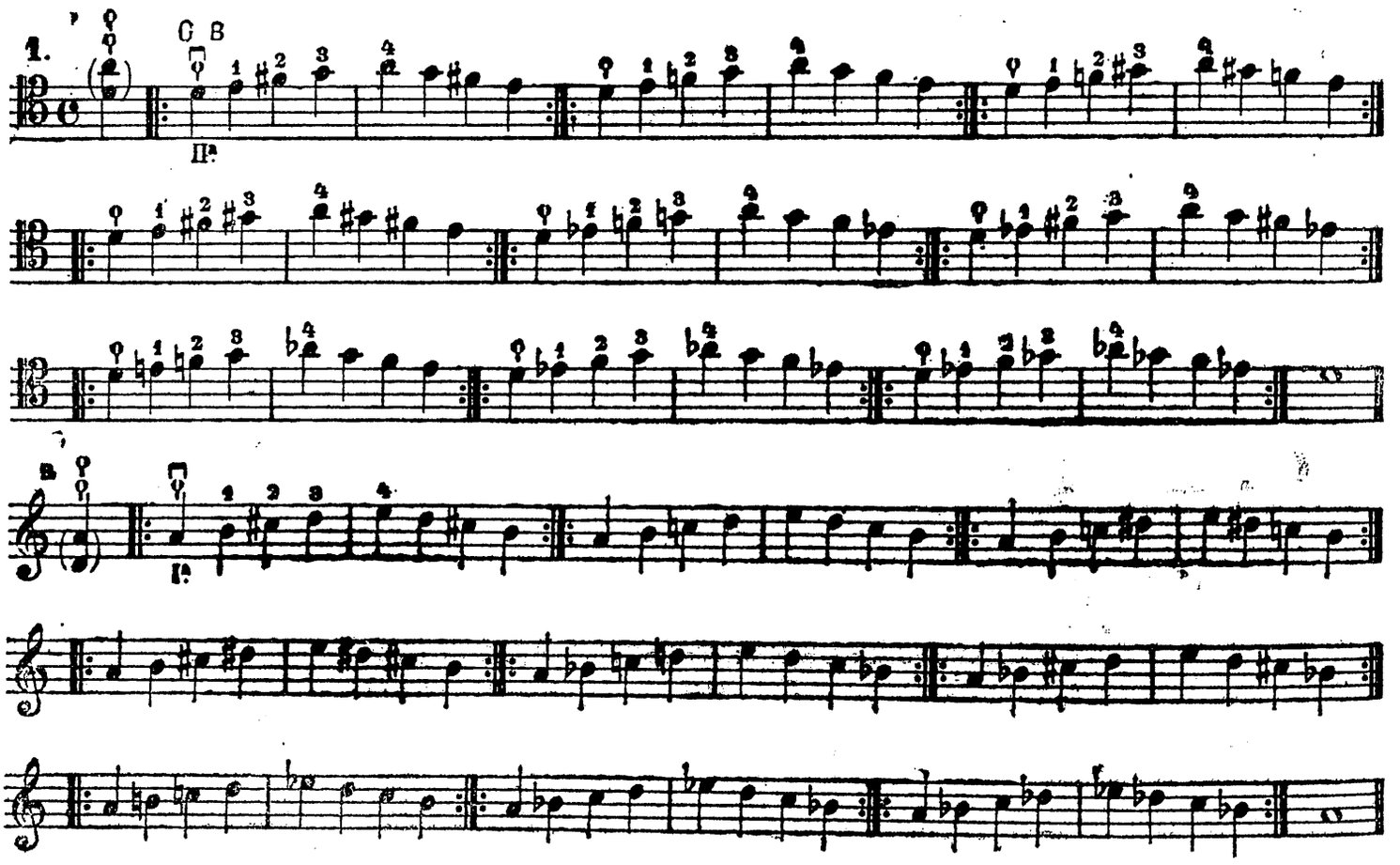

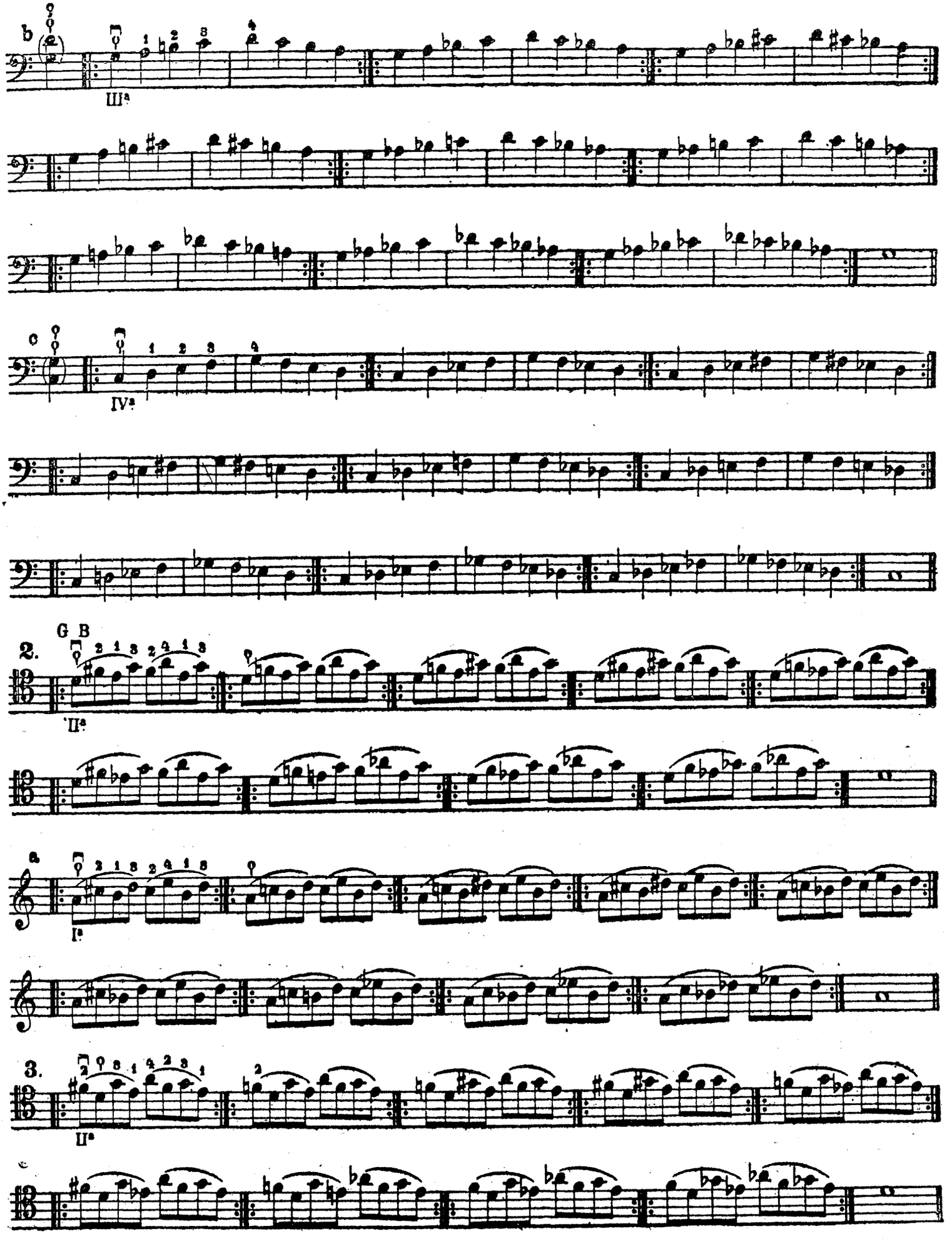
b
III.a
c
IV.a
2.
G B
II.a
a
I.a
3.
II.a

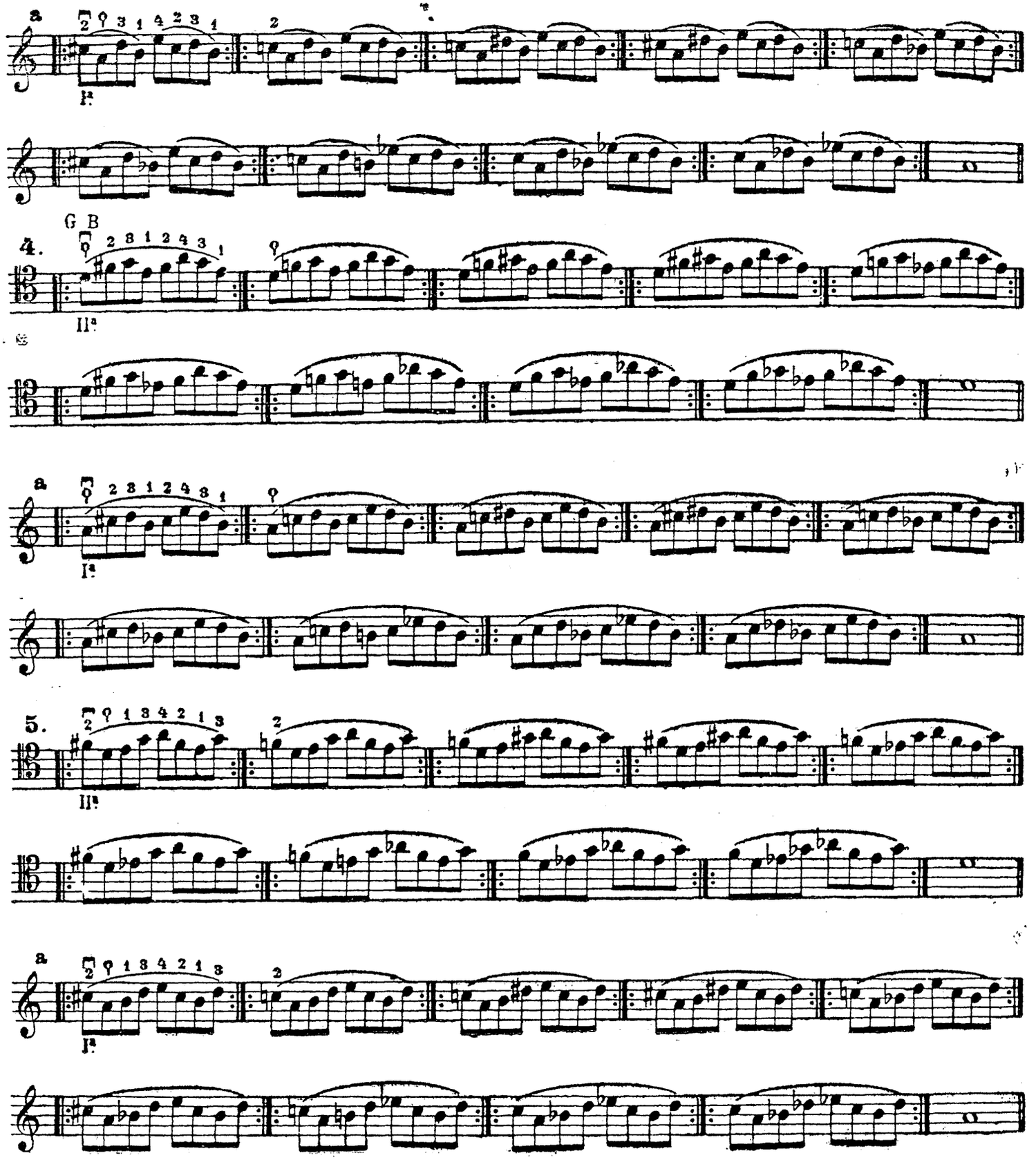

Упражнения 2–5 а играть также на III струне

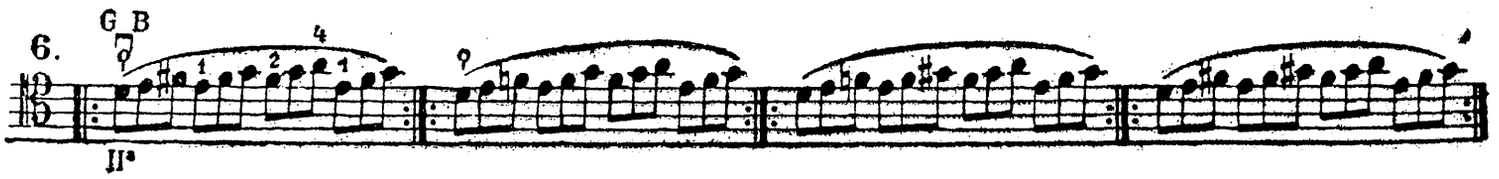

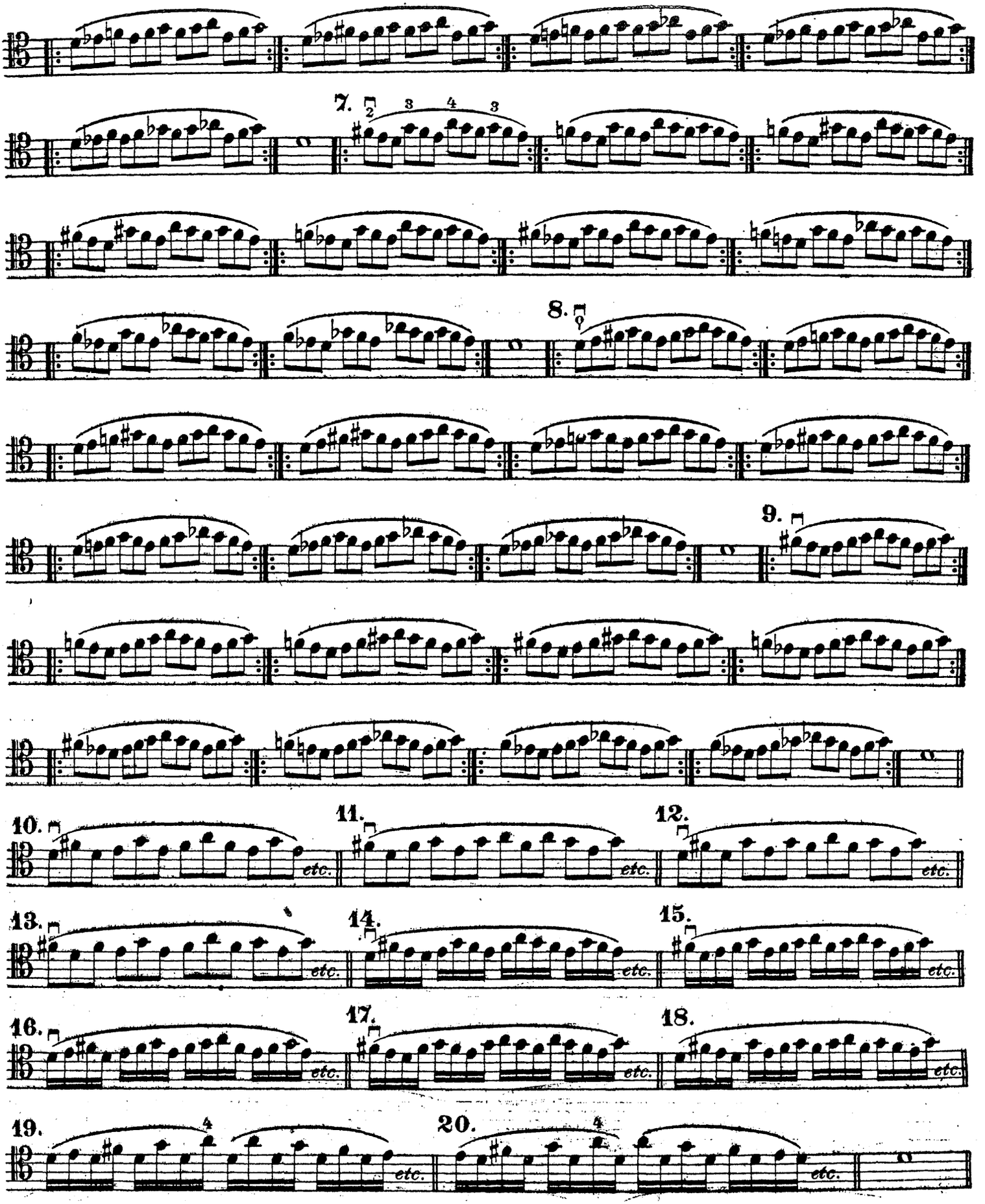

Упражнения 6-20 играть также на струнах I и III

II.

Упражнения на двух струнах

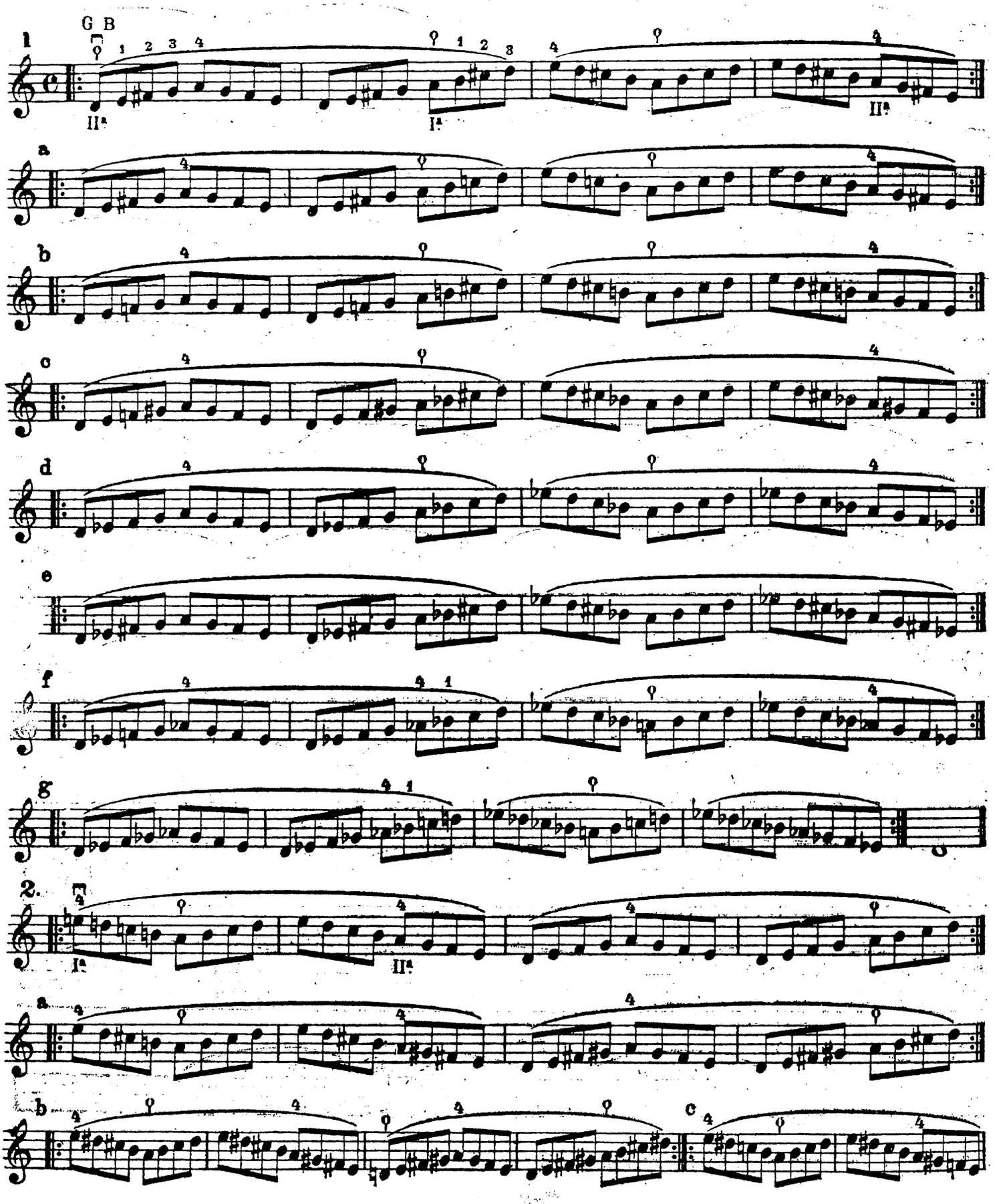

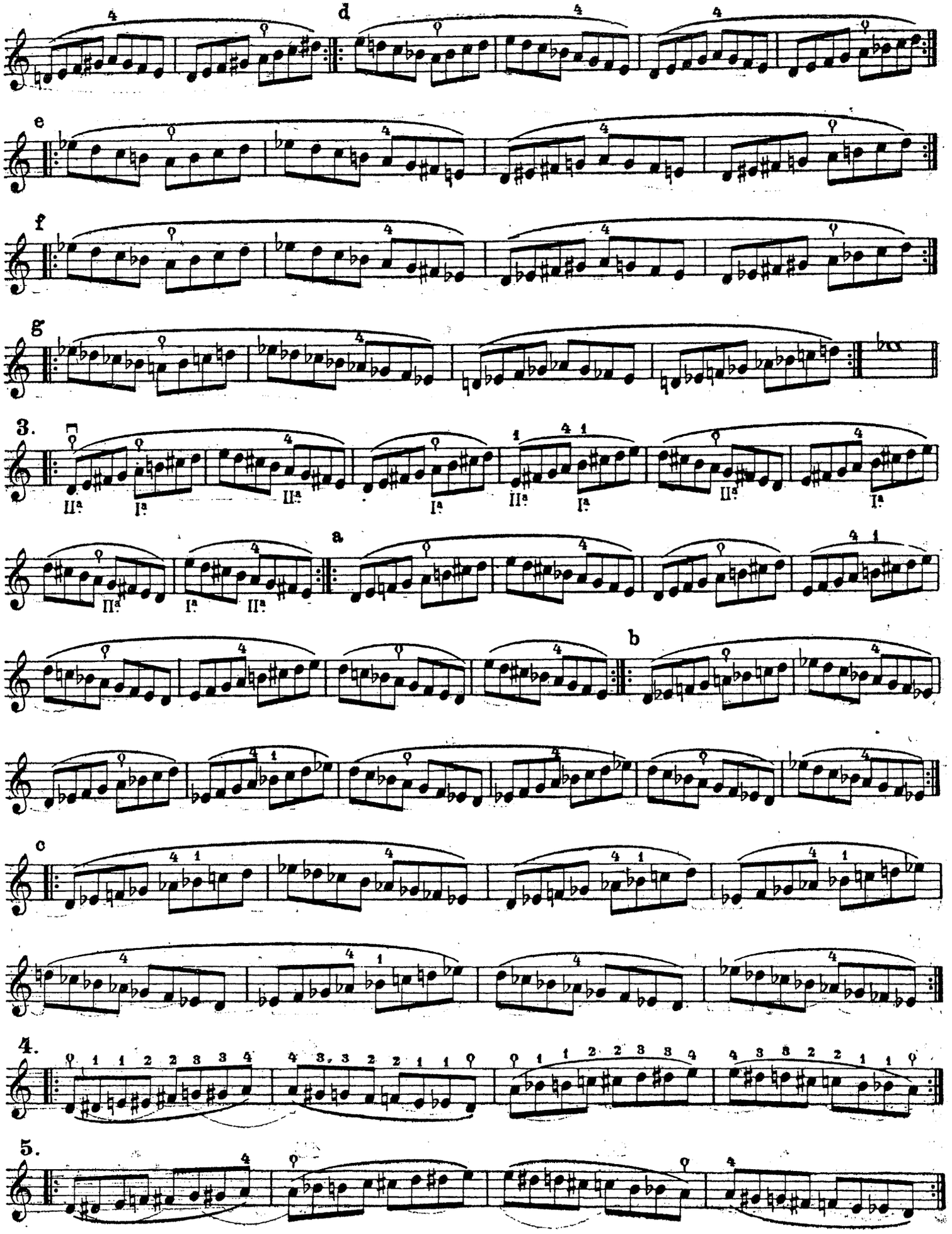
d
e
f
g
3.
IIª Iª IIª Iª IIª Iª IIª Iª
a
IIª Iª IIª
b
c
4.
5.

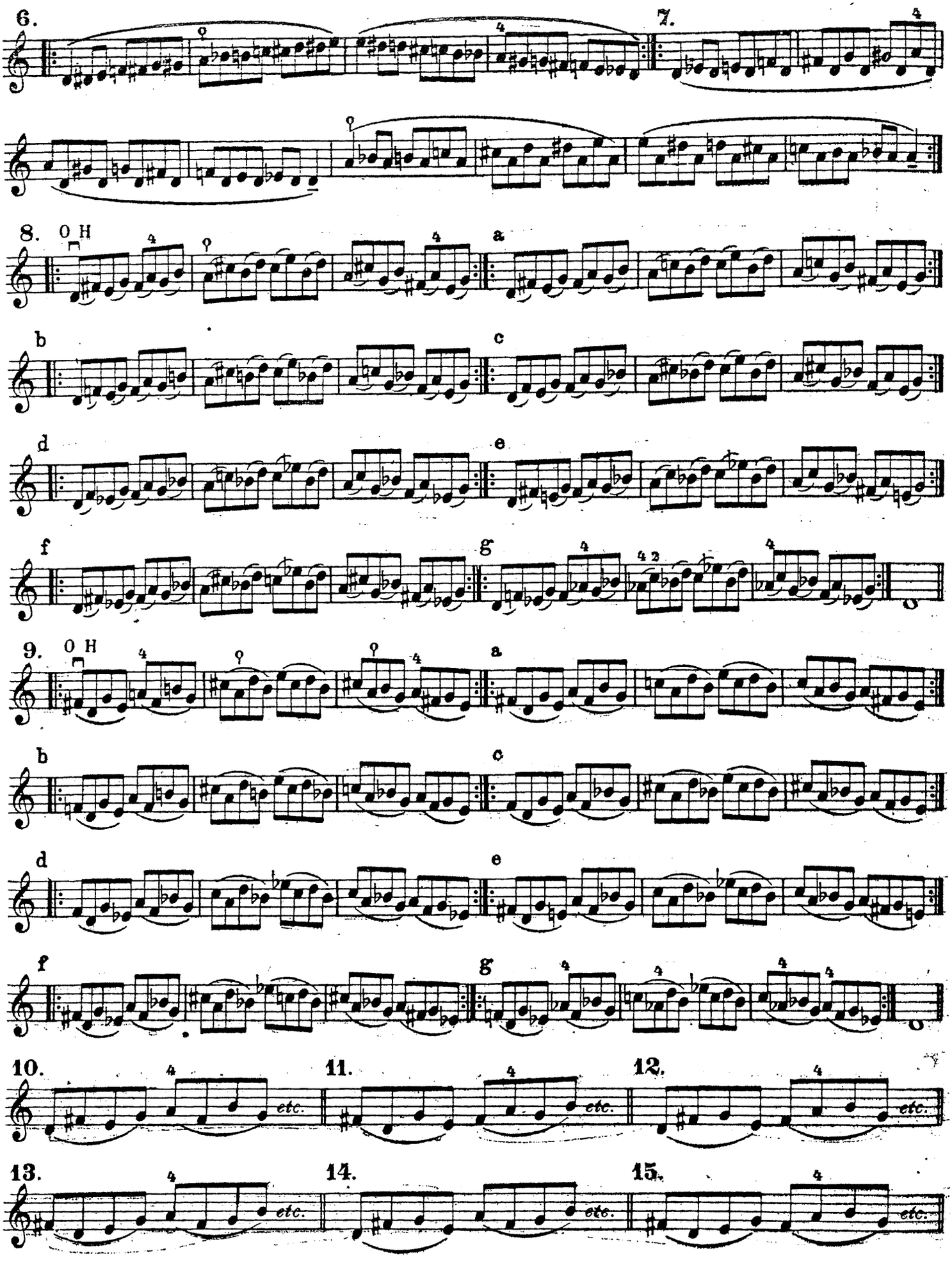
6.
7.
8.
O H
a
b
c
d
e
f
g
9.
O H
a
b
c
d
e
f
g
10.
etc.
11.
etc.
12.
etc.
13.
etc.
14.
etc.
15.
etc.

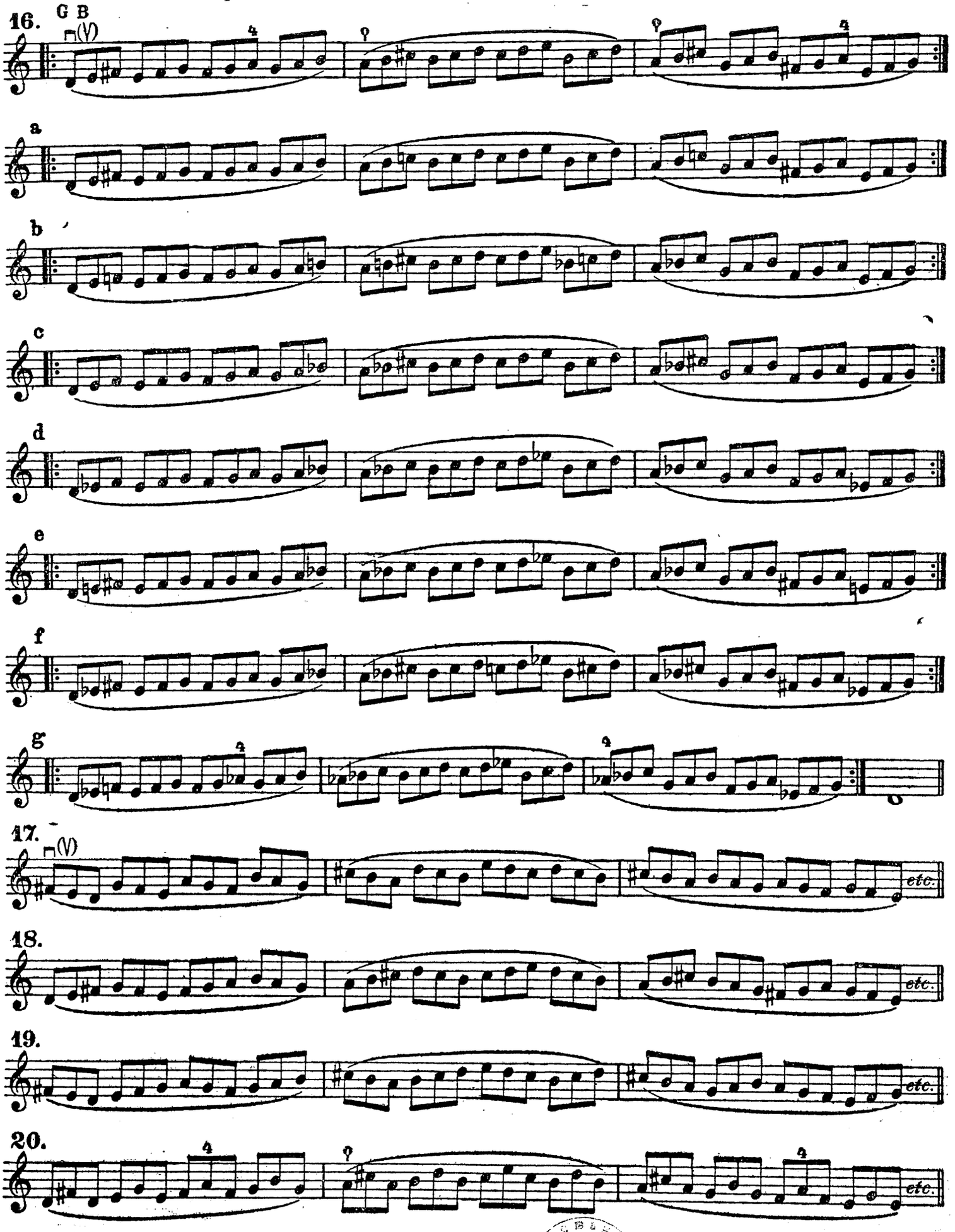
16.
G B
(V)
a
b
c
d
e
f
g
17.
(V)
etc.
18.
etc.
19.
etc.
20.
etc.

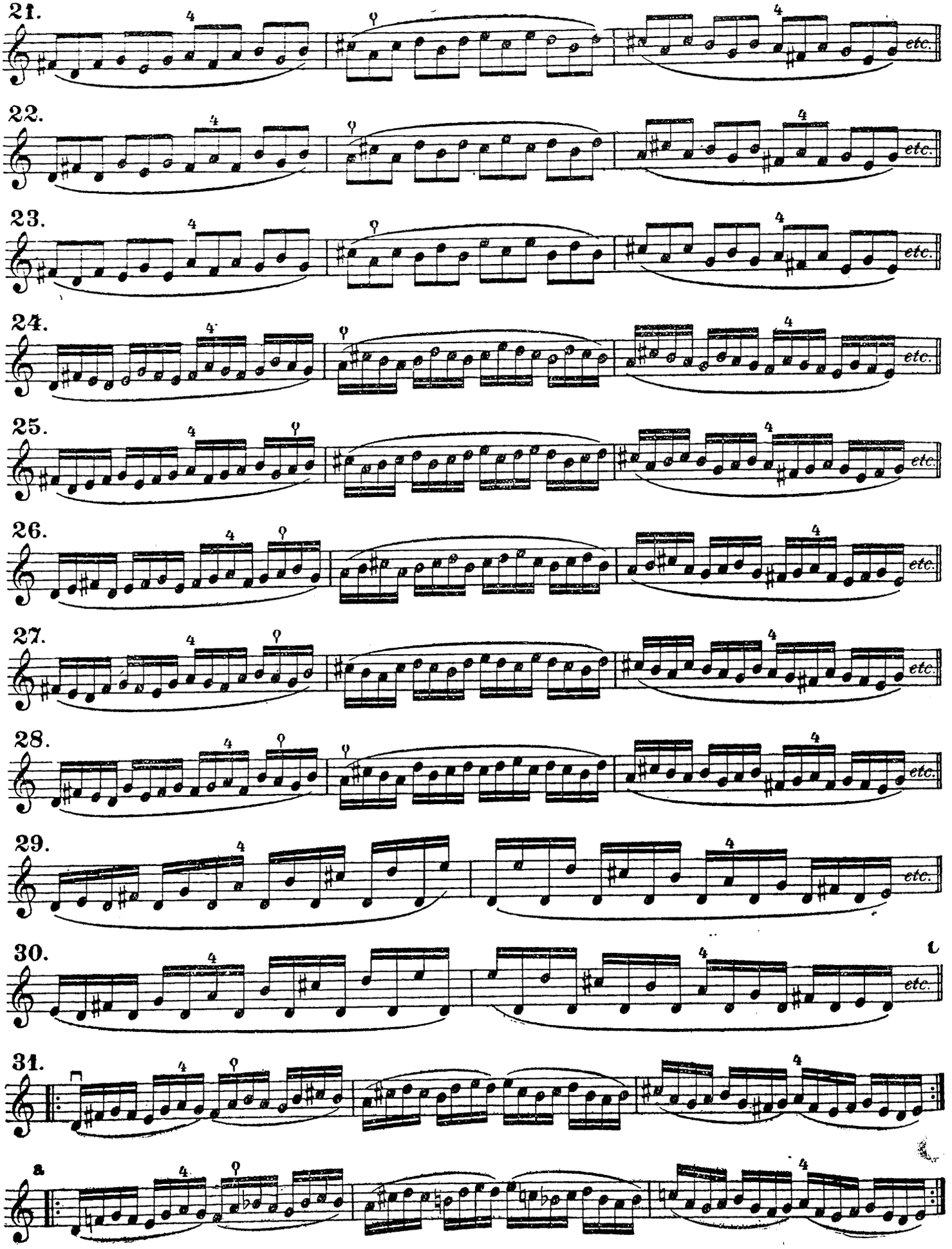
21.
22.
23.
24.
25.
26.
27.
28.
29.
30.
31.
etc.

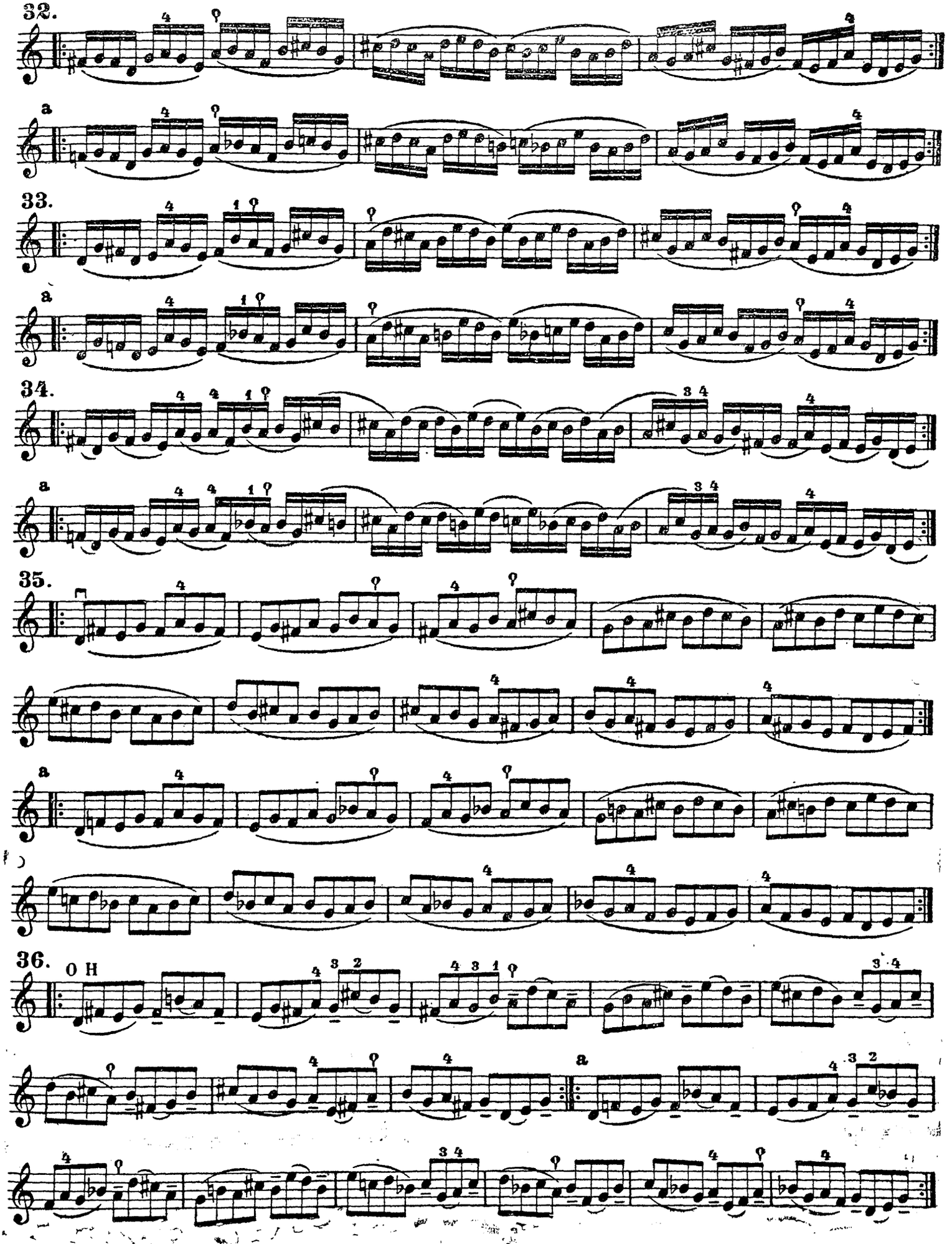
32.
a
33.
a
34.
a
35.
a
36.
O H

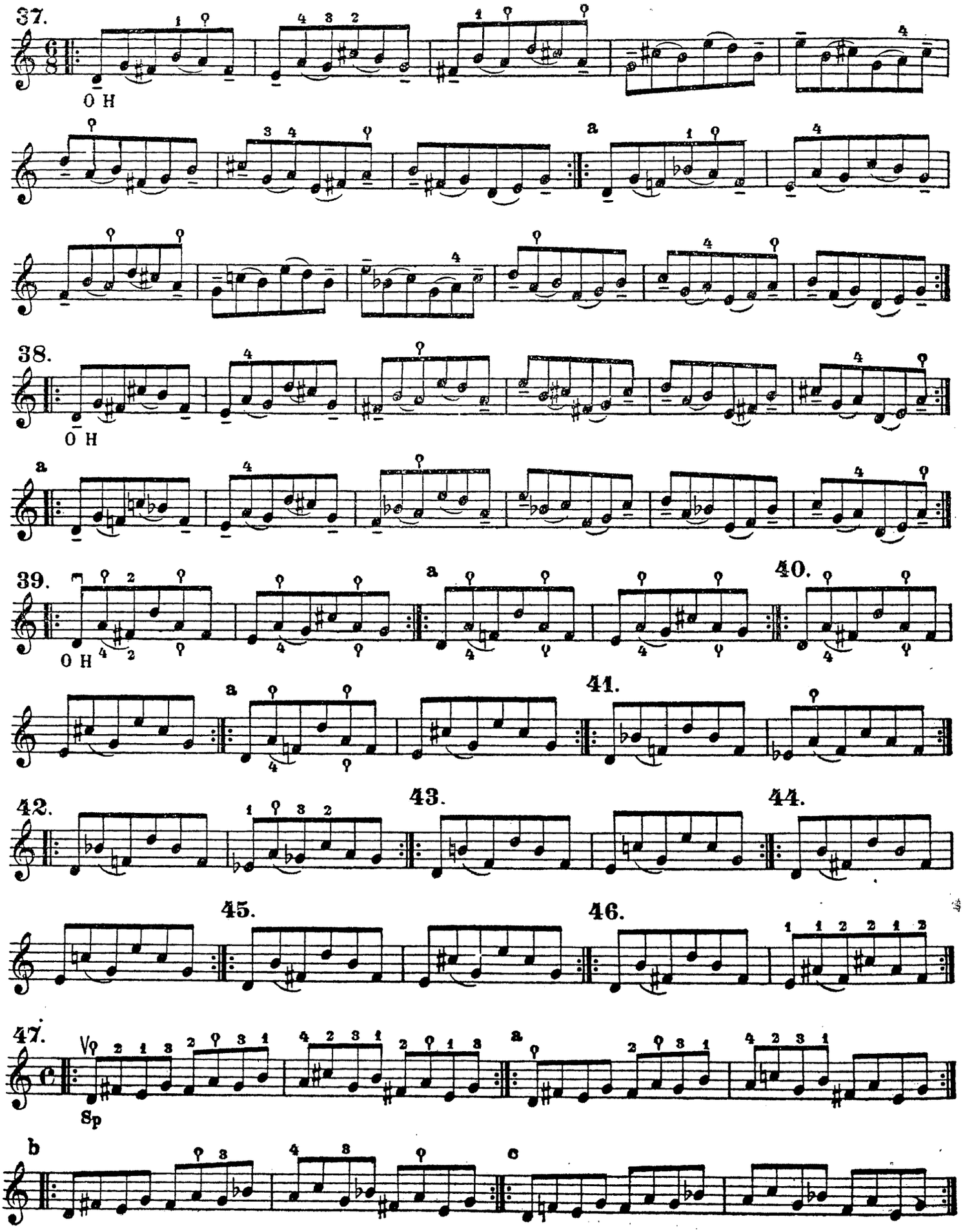
37.
O H
a
38.
O H
a
39.
O H
a
40.
41.
42.
43.
44.
45.
46.
47.
Sp
b
c

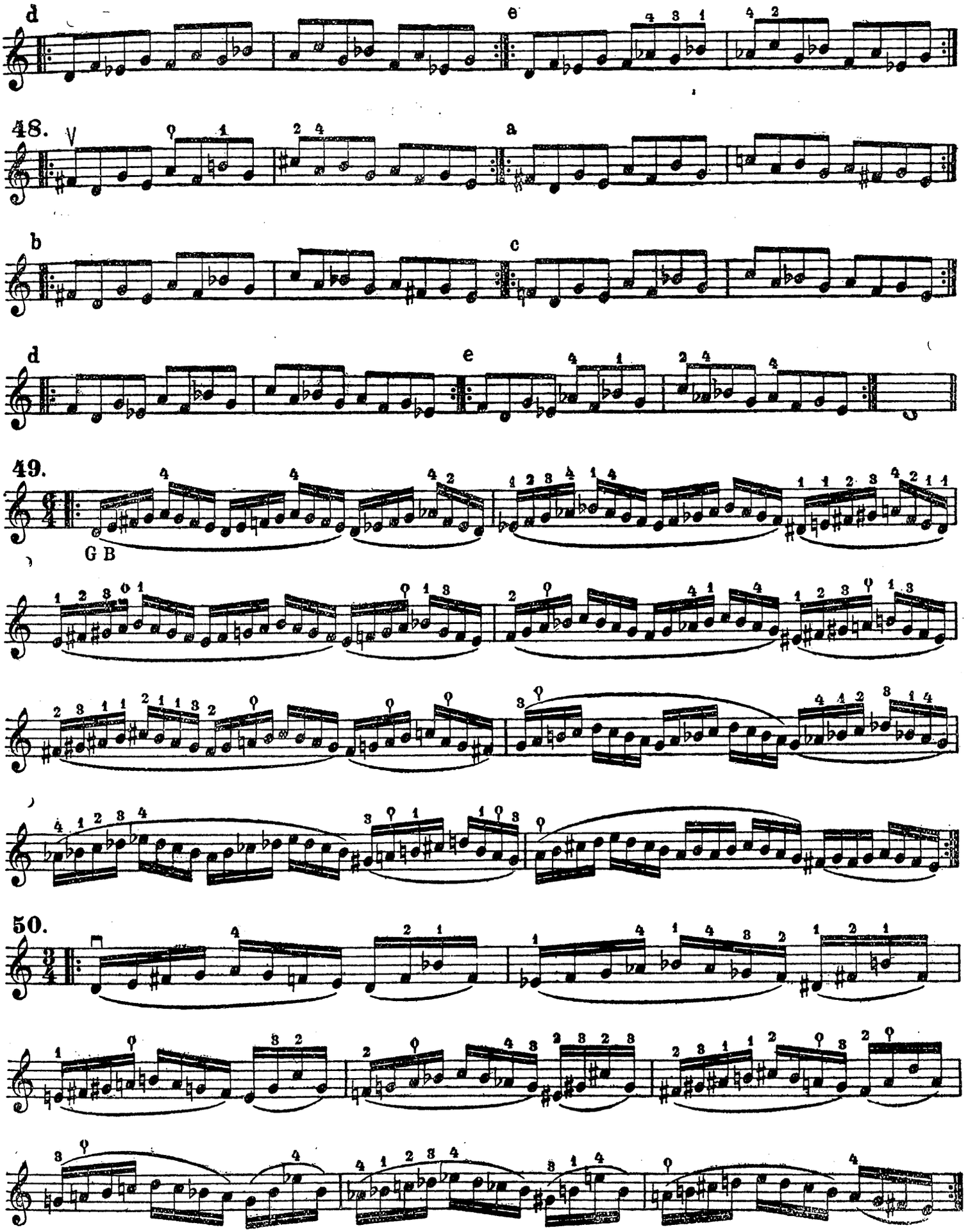
d
e
48.
a
b
c
d
e
49.
G B
50.

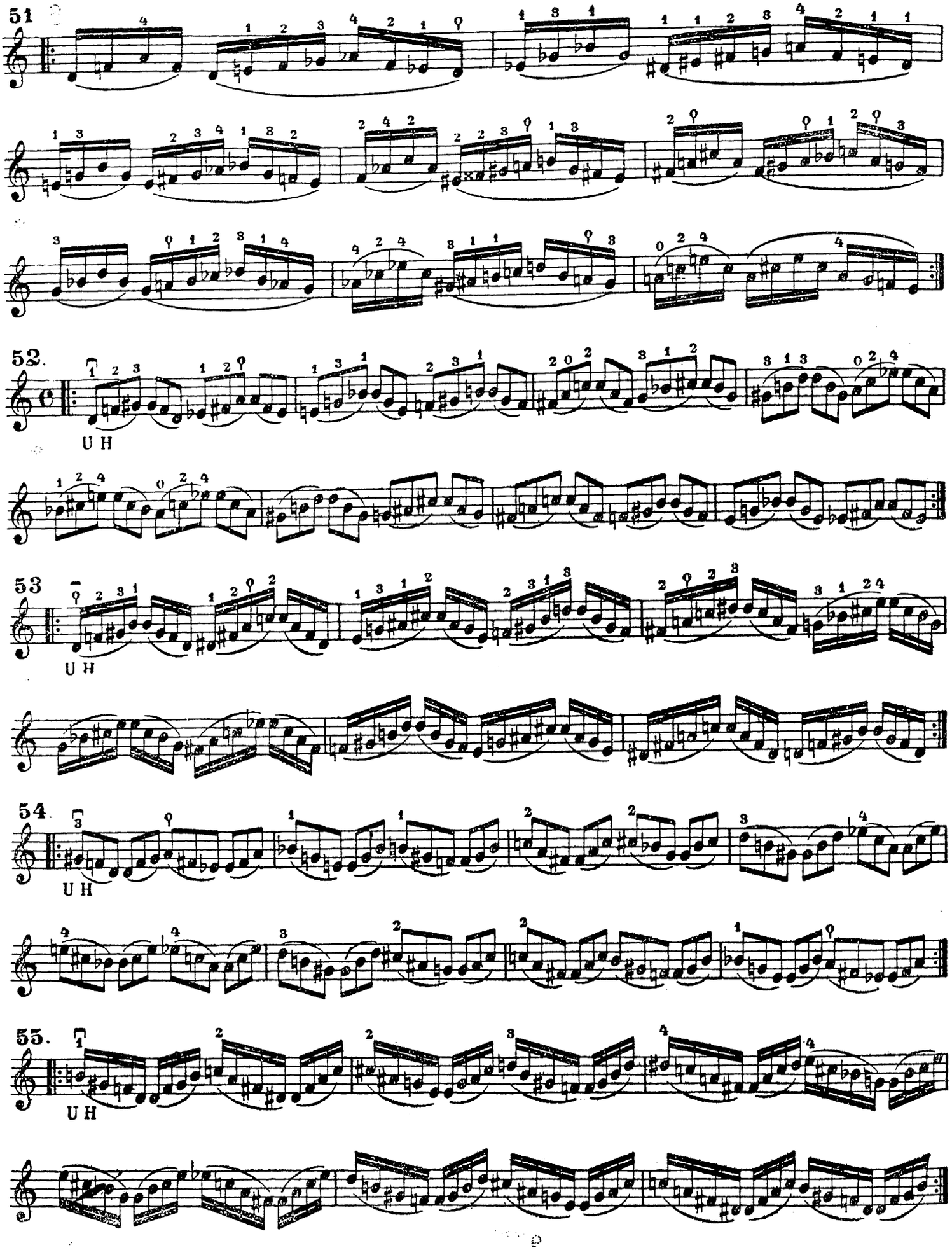
51
52.
U H
53
U H
54.
U H
55.
U H

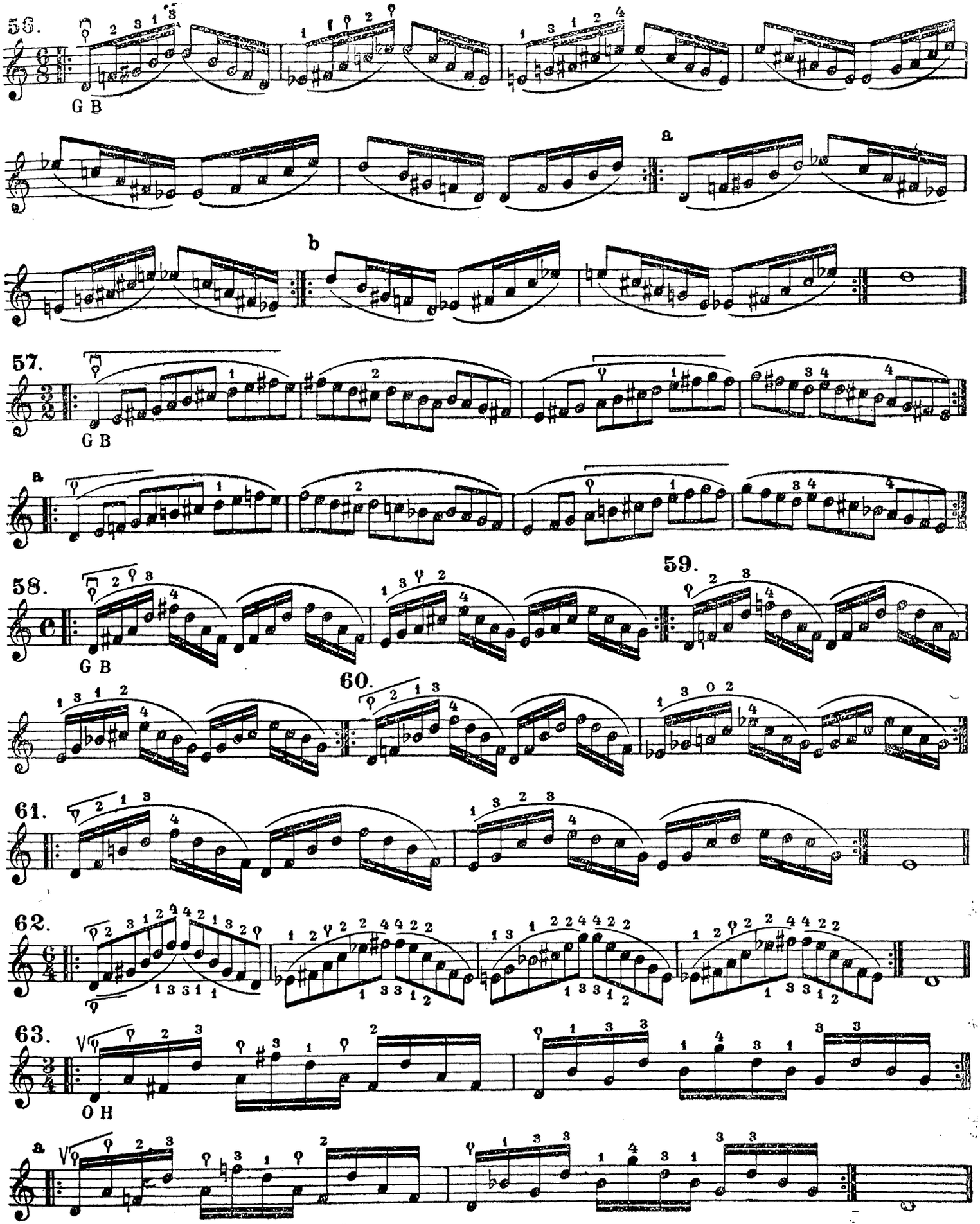

Упражнения 1–36 играть также на струнах III и II

III.

Упражнения на трех струнах

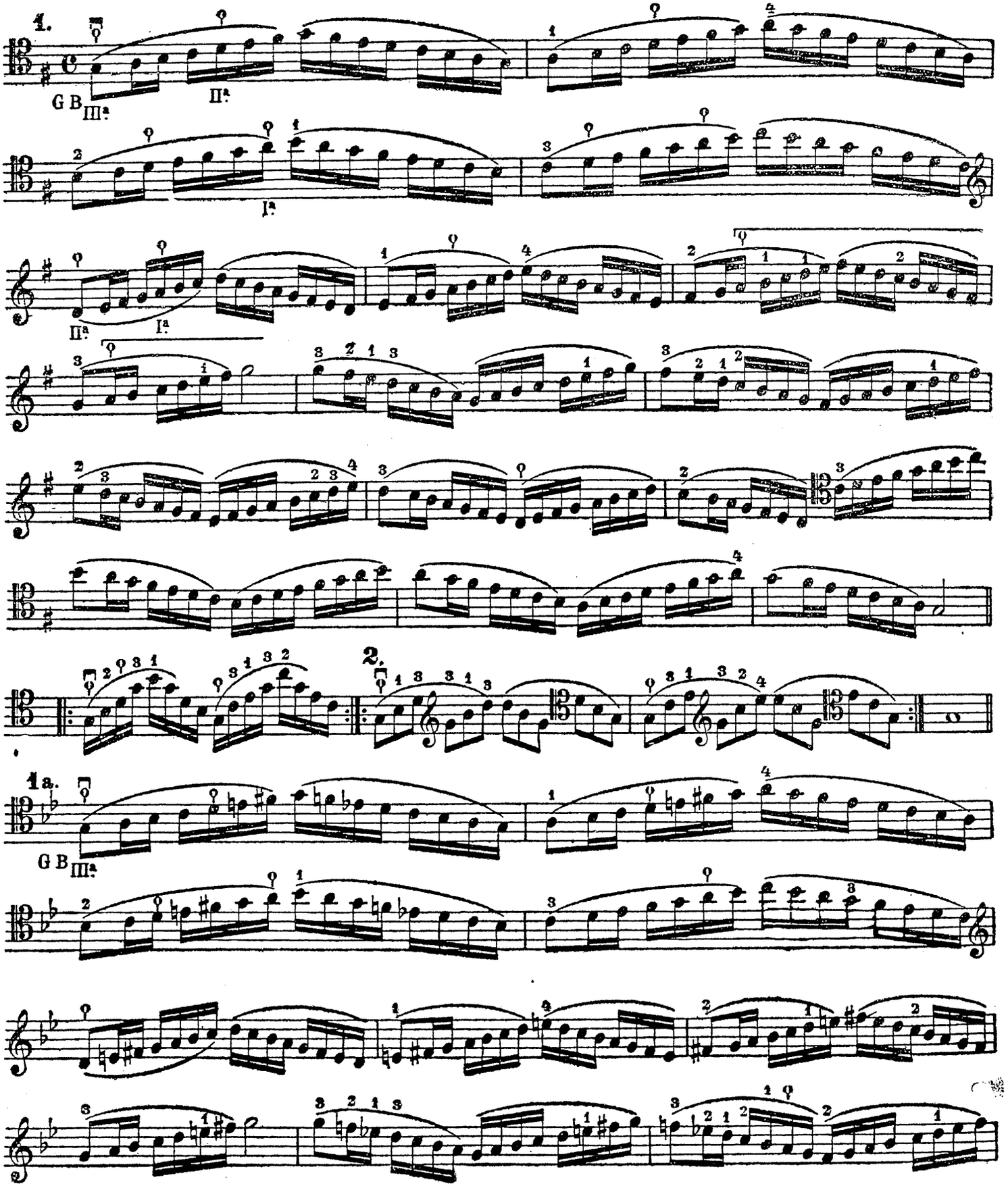

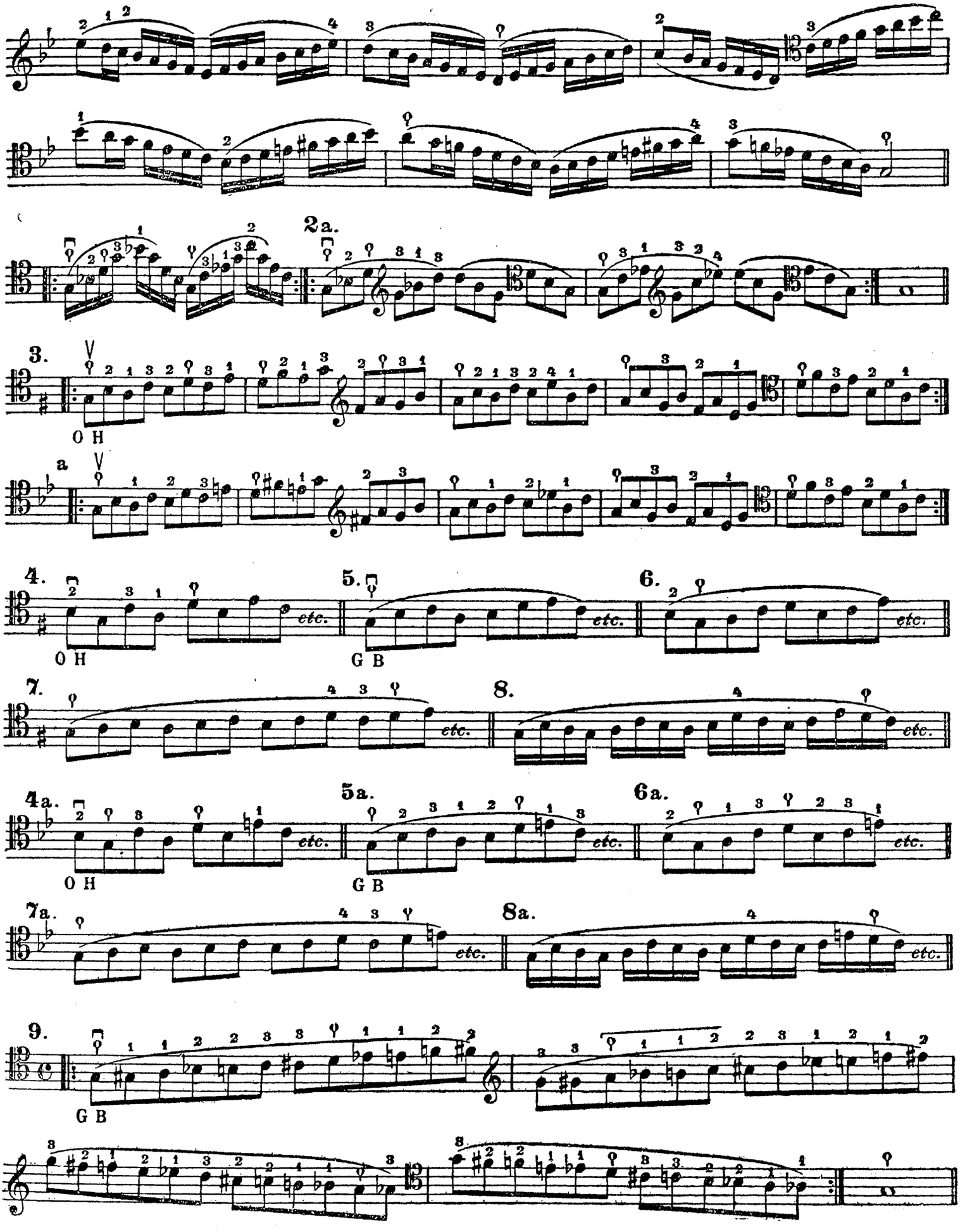
2a.
3.
O H
a
4.
O H
5.
G B
6.
etc.
7.
8.
4a.
O H
5a.
G B
6a.
7a.
8a.
9.
G B

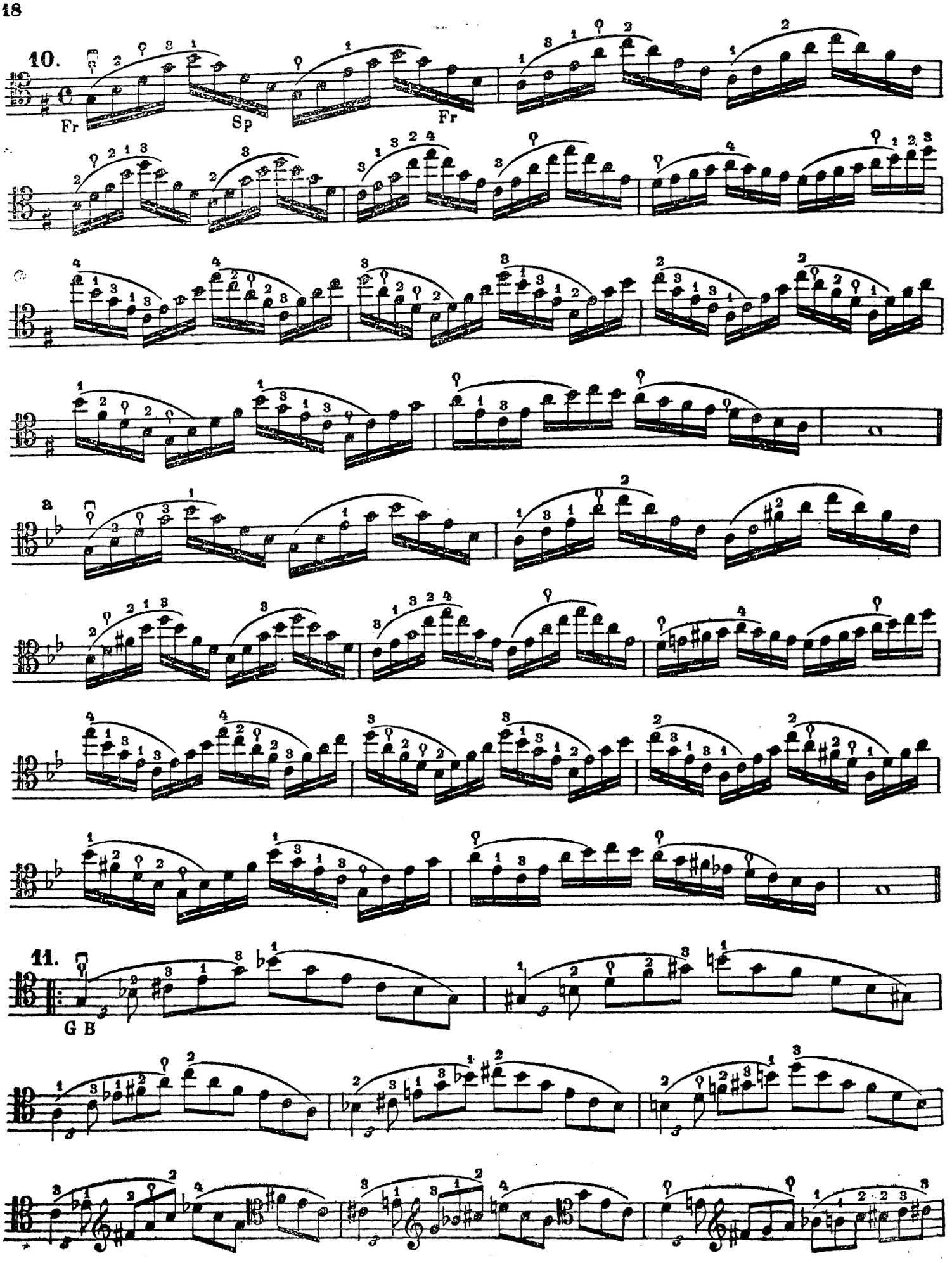
10.
Fr
Sp
Fr
a
11.
G B

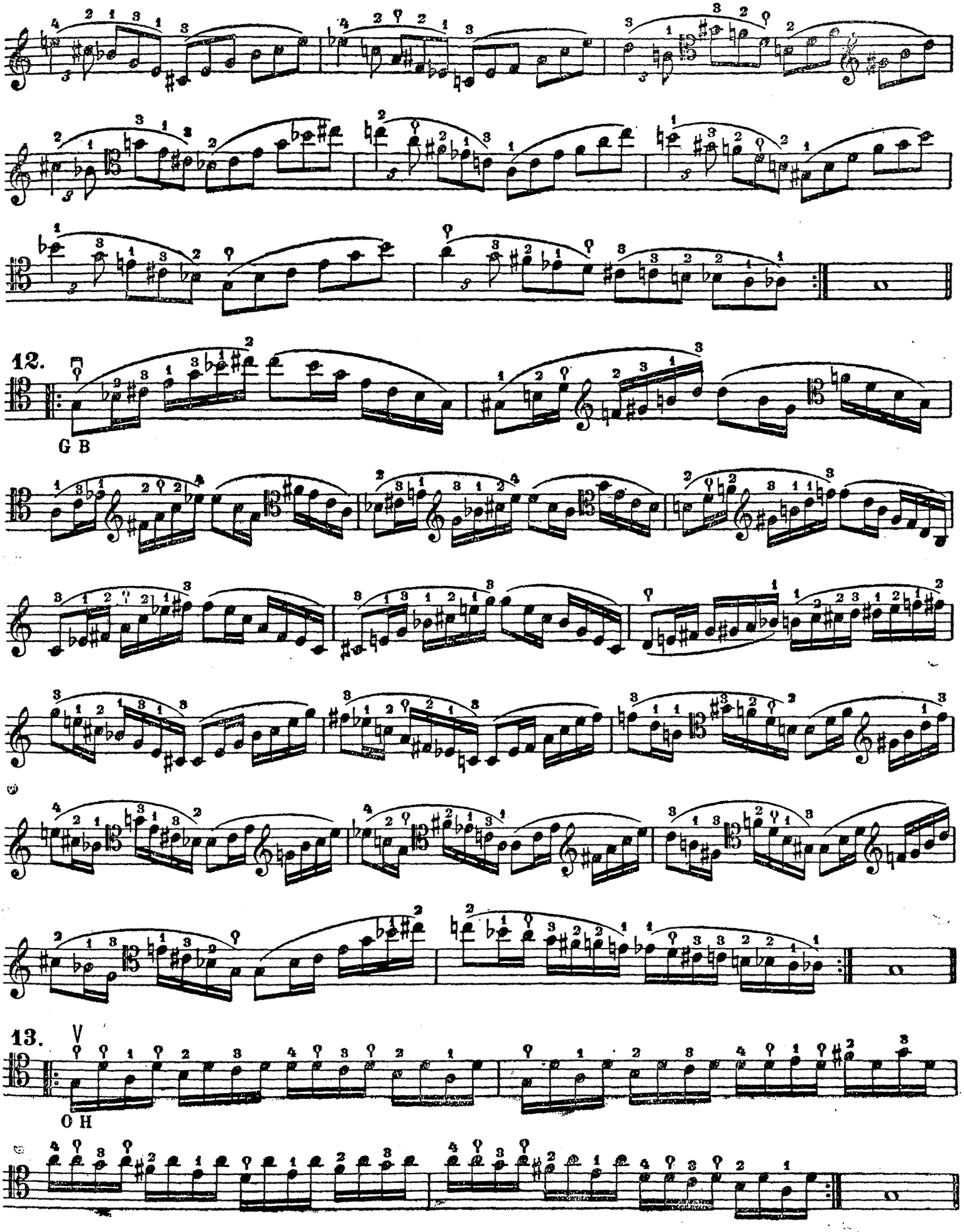
12.
G B
13.
O H

IV.

Упражнения на четырех струнах

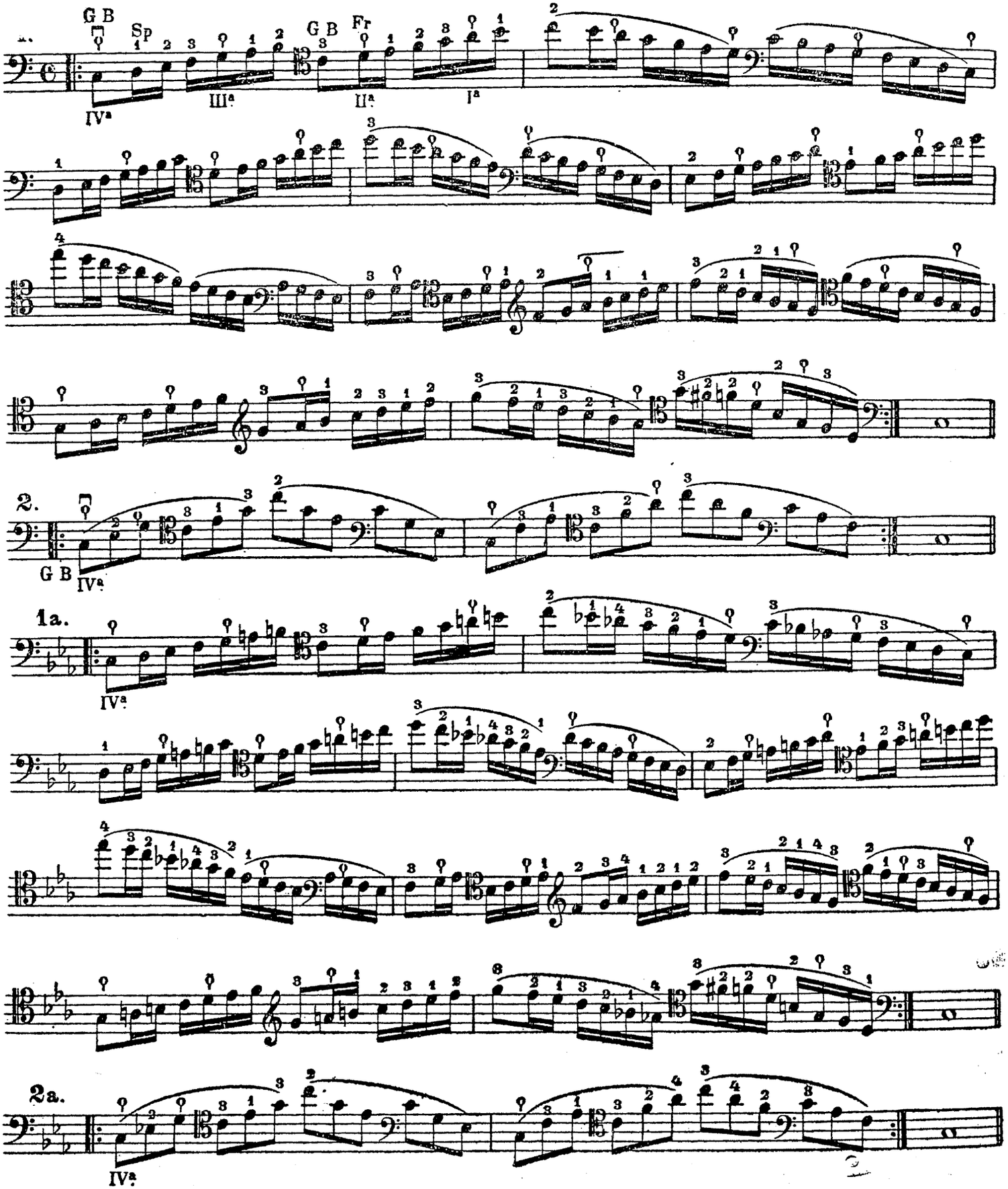

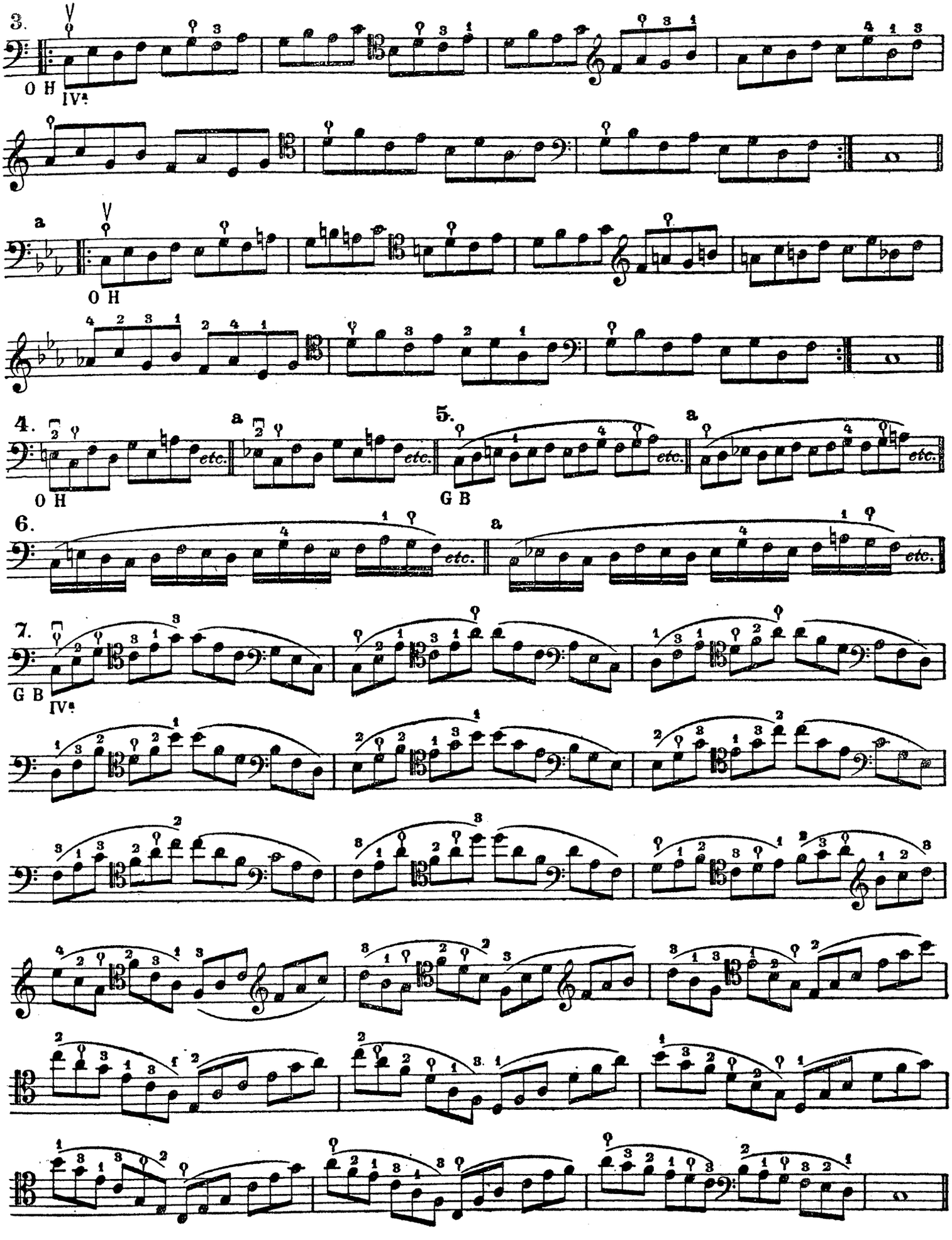
3.
O H
IV
a
O H
4.
O H
a
etc.
5.
G B
a
etc.
6.
a
etc.
7.
G B
IV
a

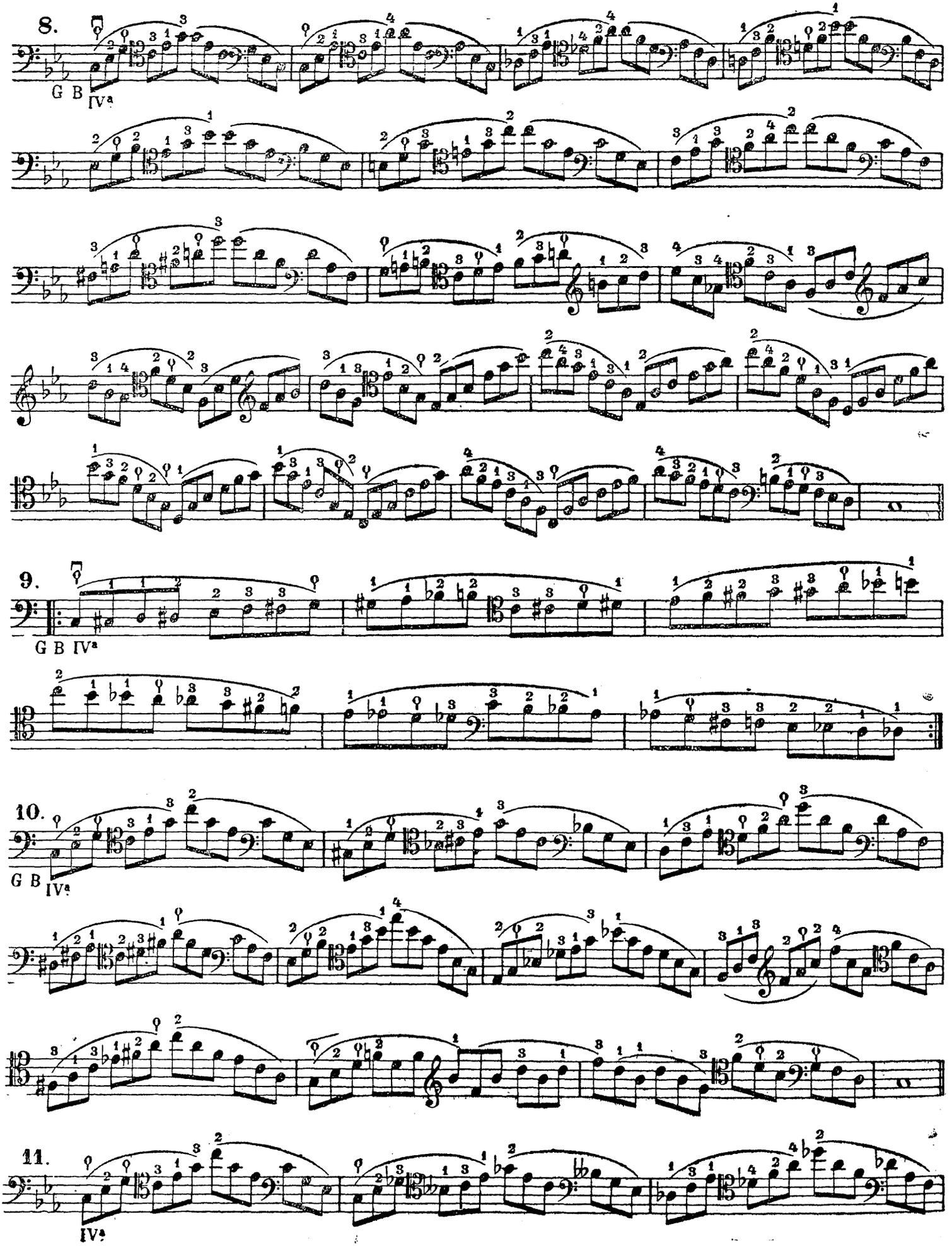
8.
G B IVa
9.
G B IVa
10.
G B IVa
11.
IVa

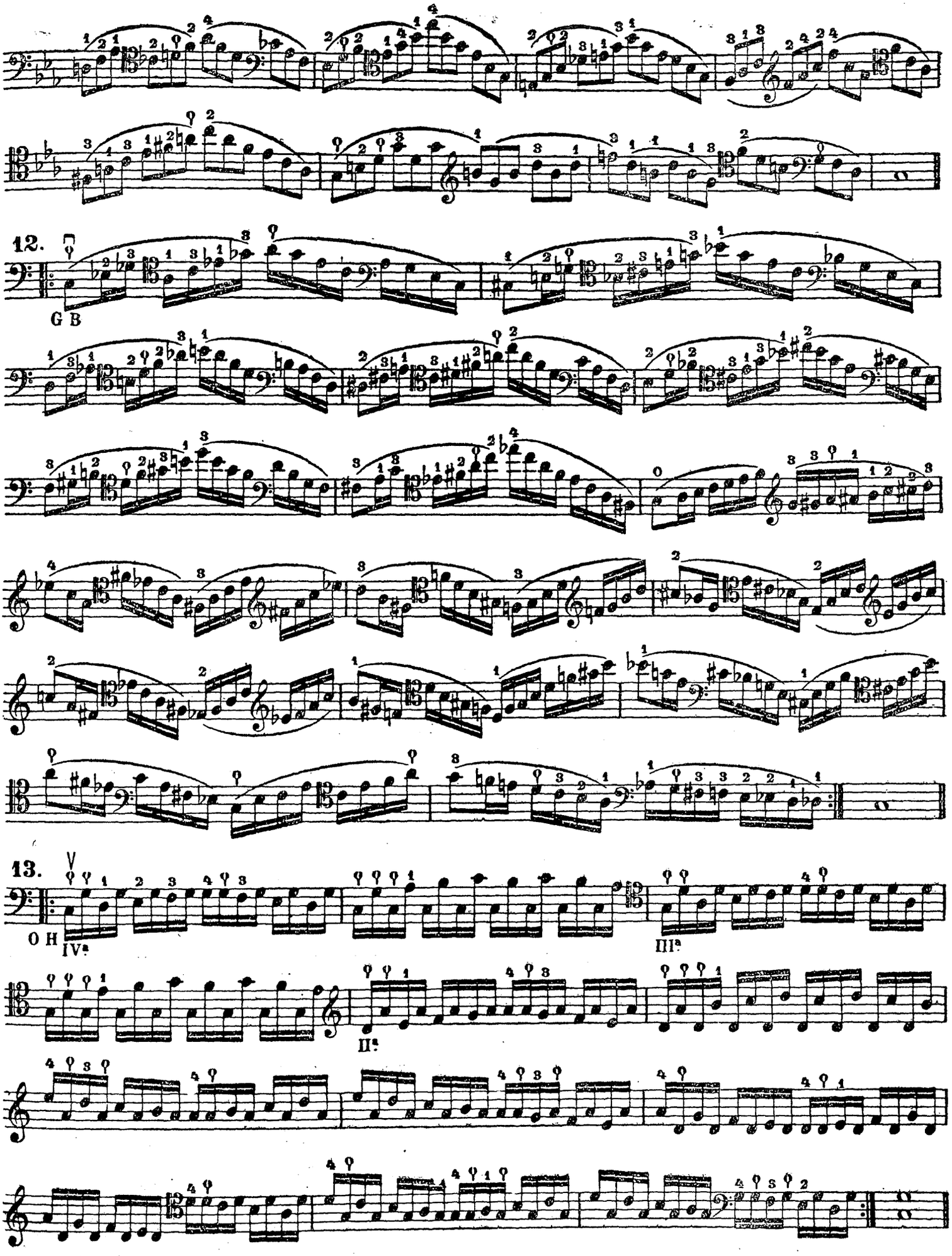
12.
G B
13.
O H
IV.
III.
II.

V.

Смешанные упражнения

Двойные ноты

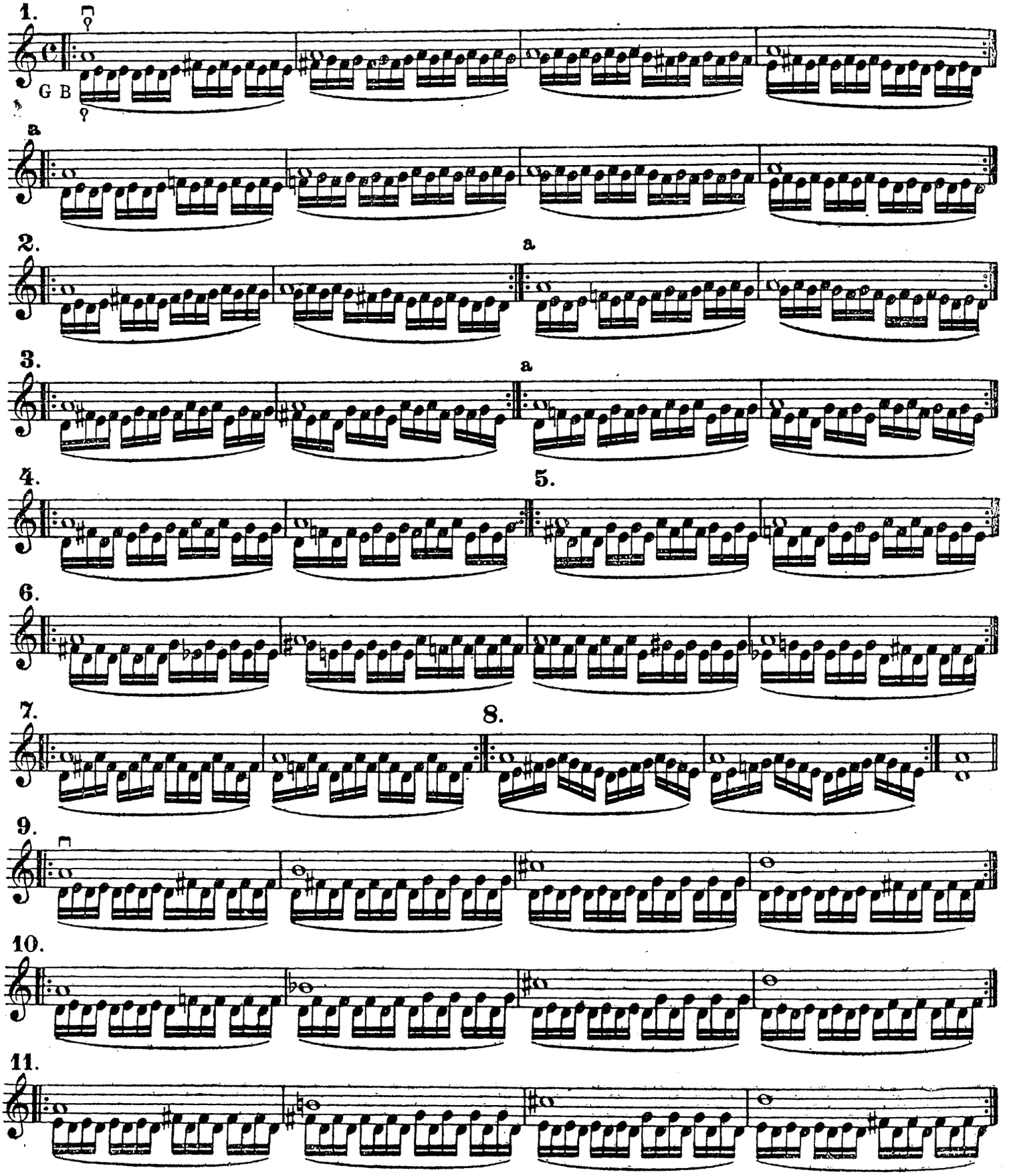

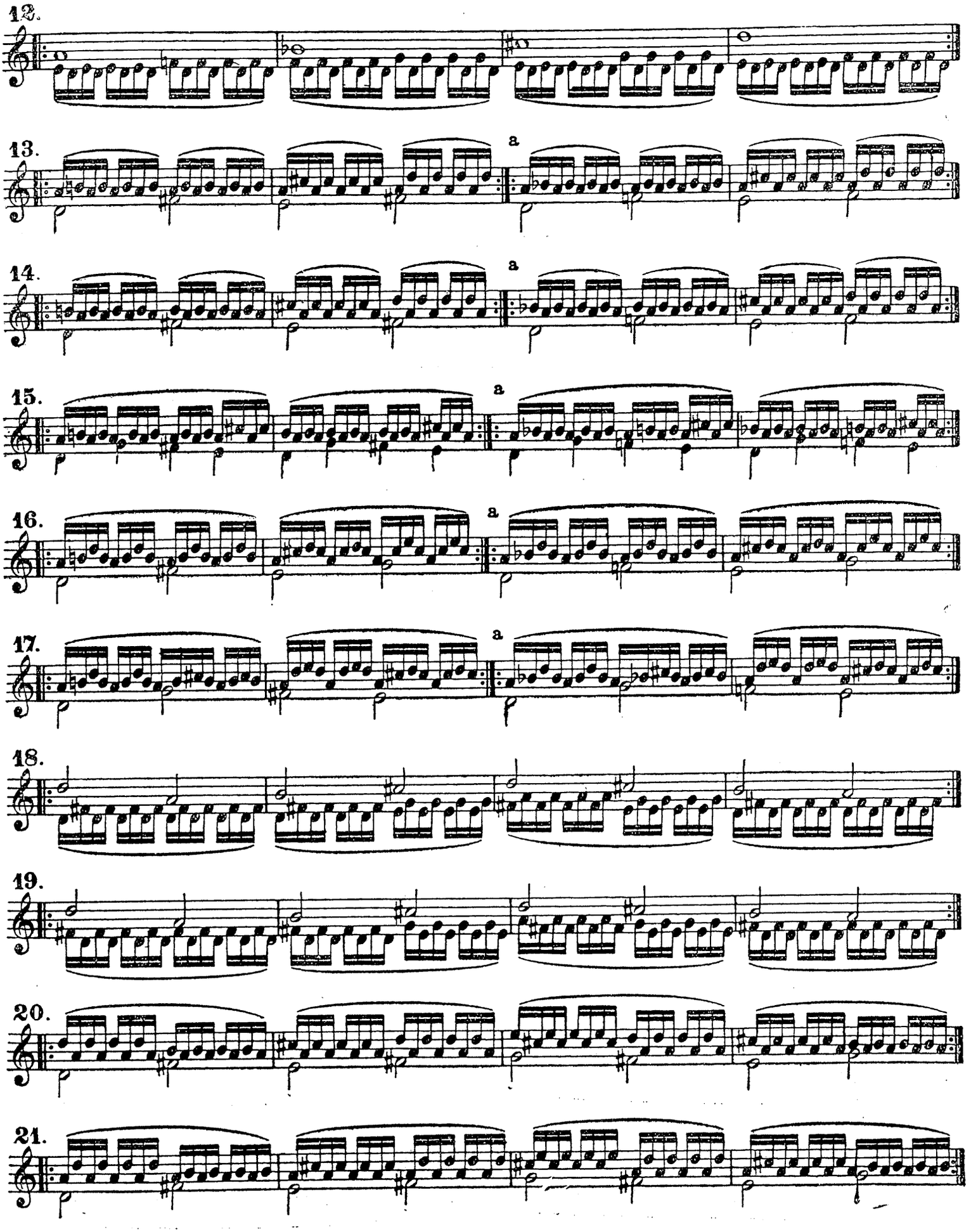
12.
13.
a
14.
a
15.
a
16.
a
17.
a
18.
19.
20.
21.

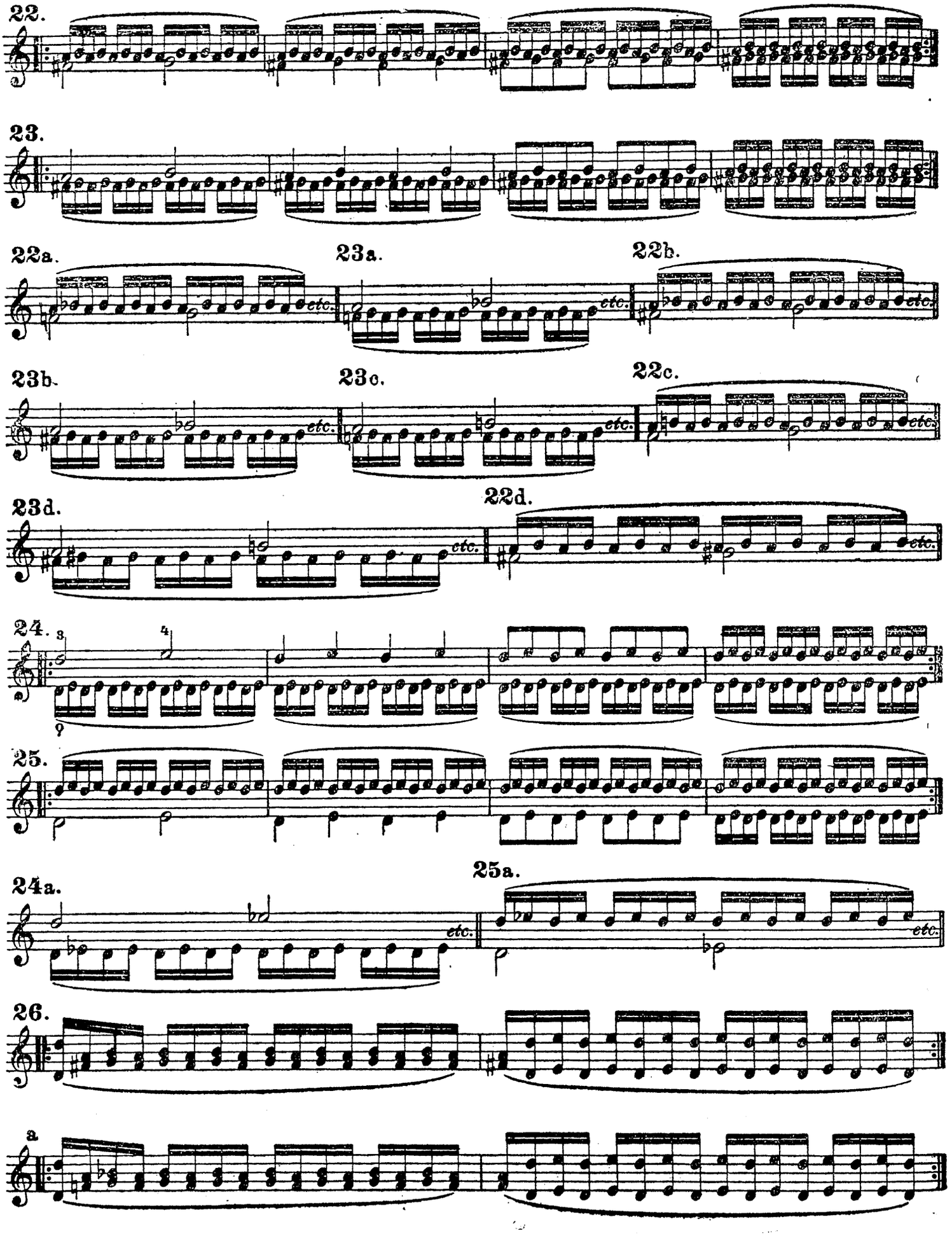
22.
23.
22a.
23a.
22b.
etc.
23b.
23c.
22c.
23d.
22d.
24.
25.
24a.
25a.
26.
a

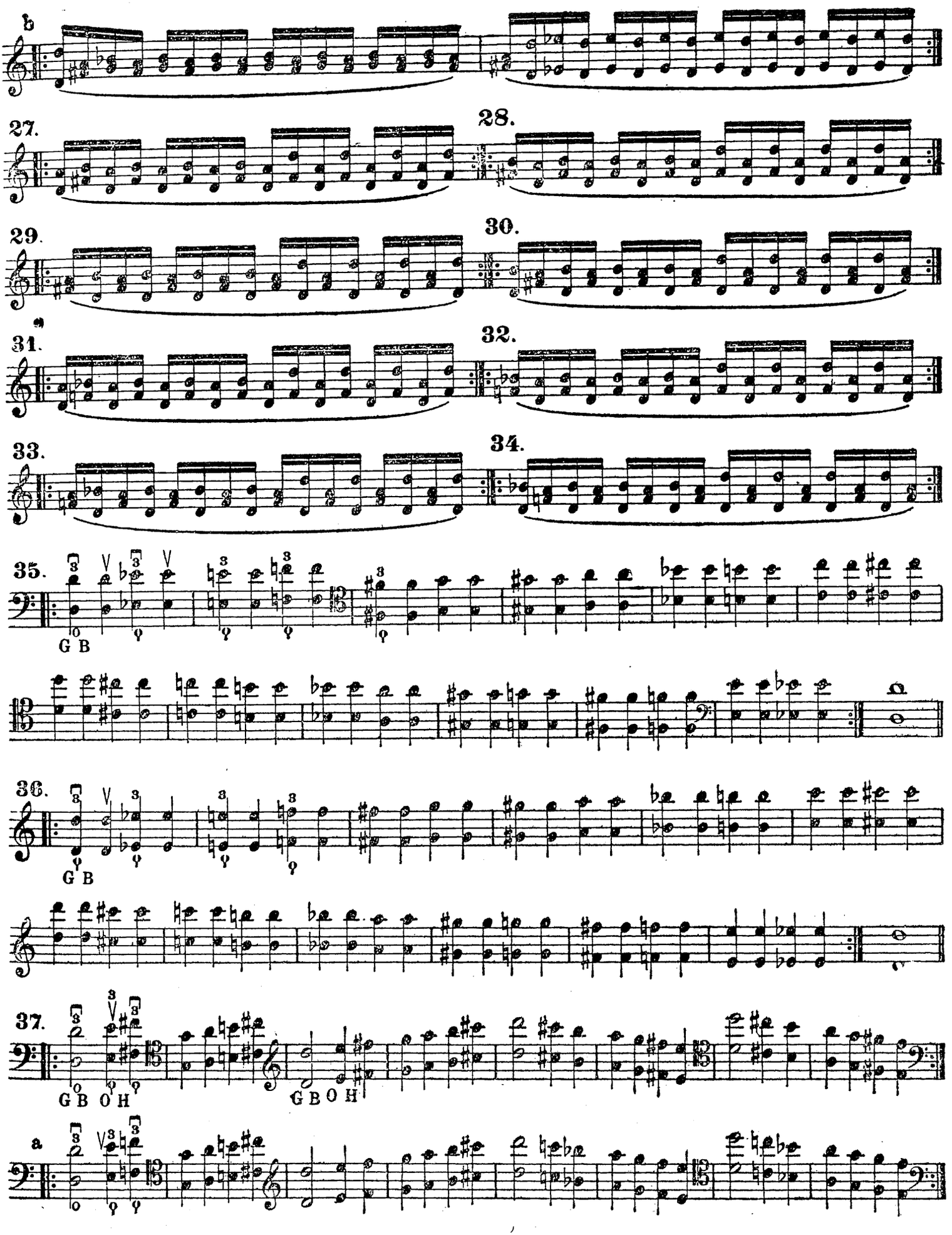
b
27.
28.
29.
30.
a
31.
32.
33.
34.
35.
G B
36.
G B
37.
G B O H
G B O H
a

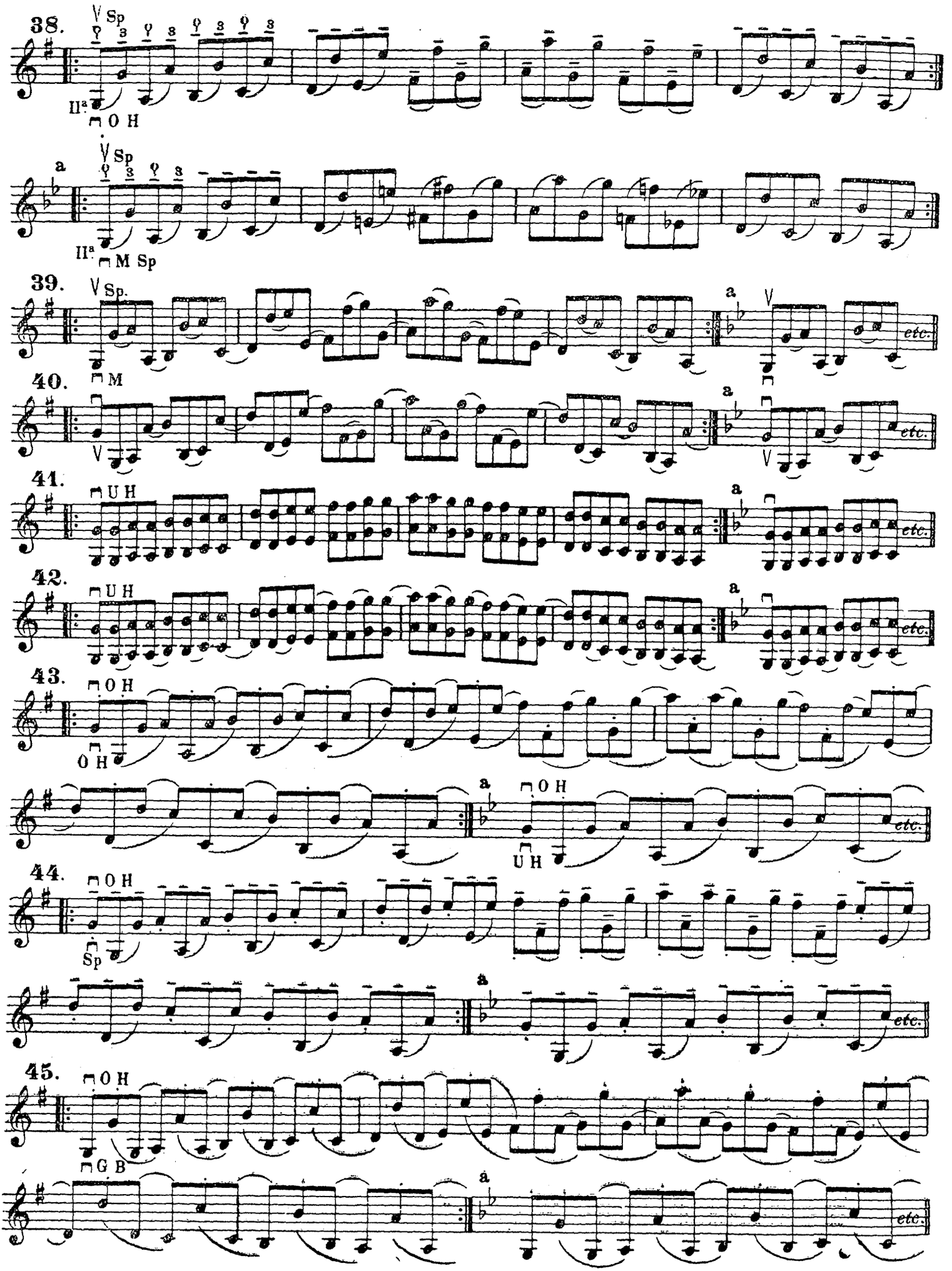
38.
V Sp
IIa
O H
a
V Sp
IIa
M Sp
39.
V Sp.
a
V
etc.
40.
M
V
a
V
etc.
41.
U H
a
etc.
42.
U H
a
etc.
43.
O H
O H
a
O H
U H
etc.
44.
O H
Sp
a
etc.
45.
O H
G B
a
etc.

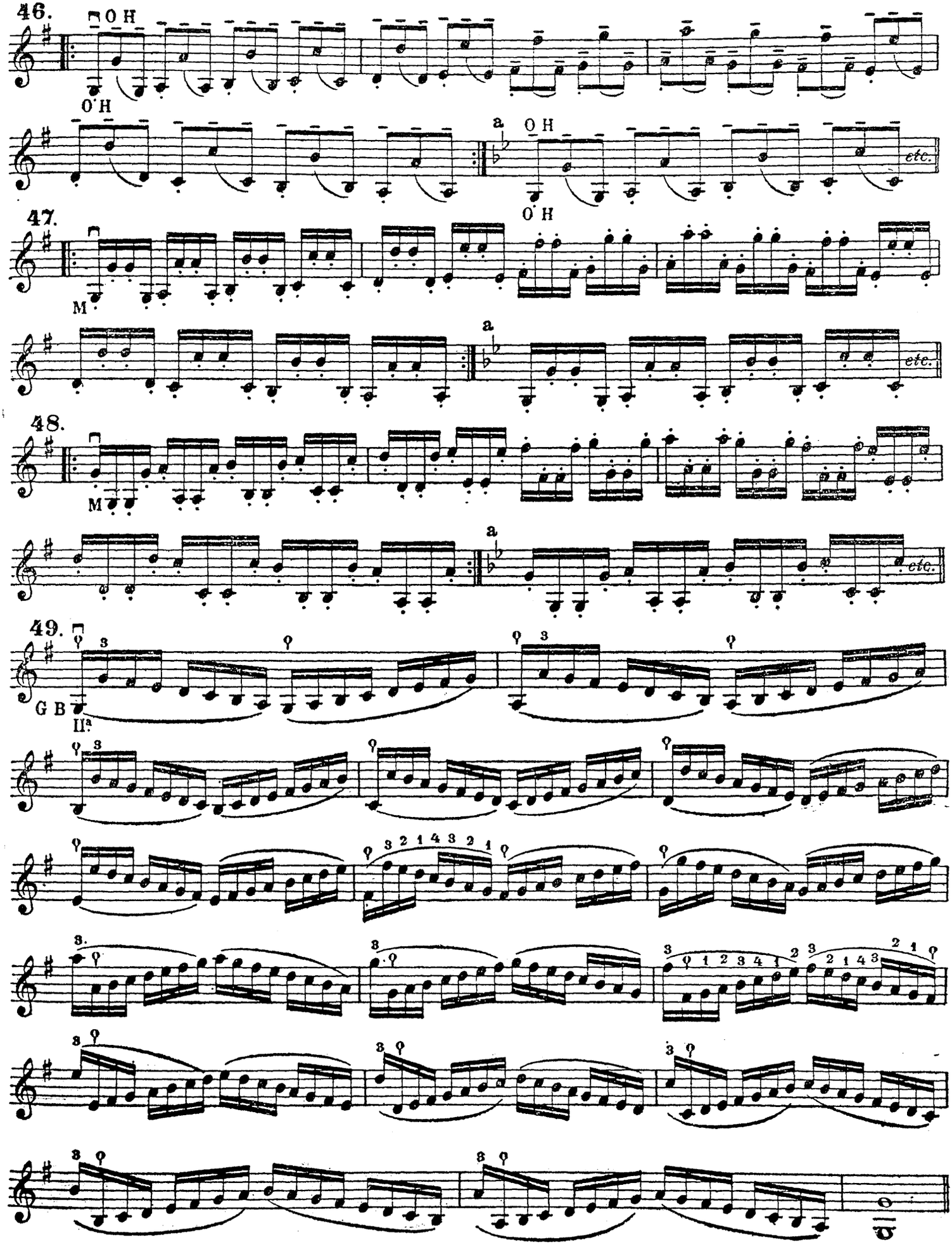
46.
O H
O H
a
O H
etc.
47.
O H
M
a
etc.
48.
M
a
etc.
49.
G B
II.ª

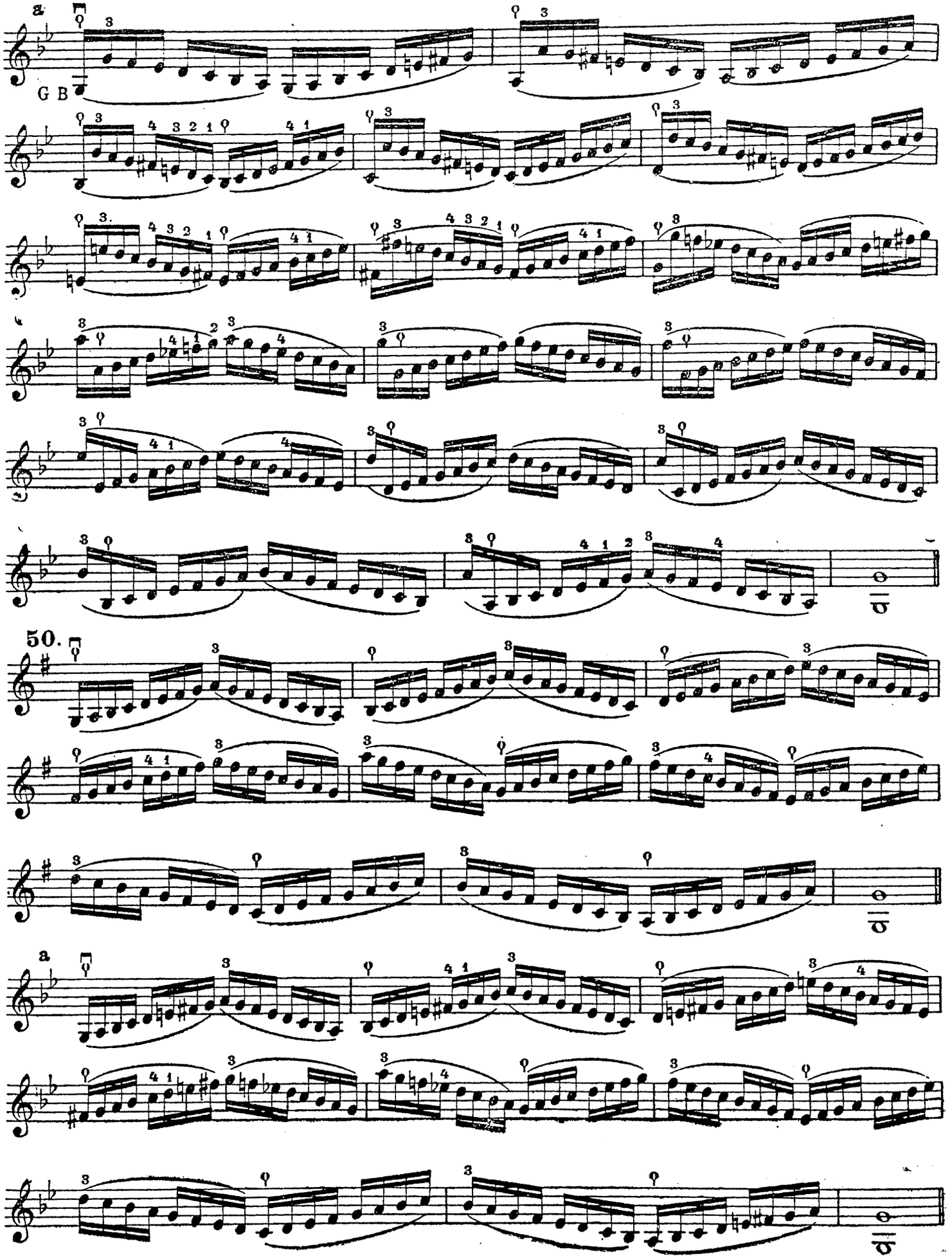
a
G B
50.
a

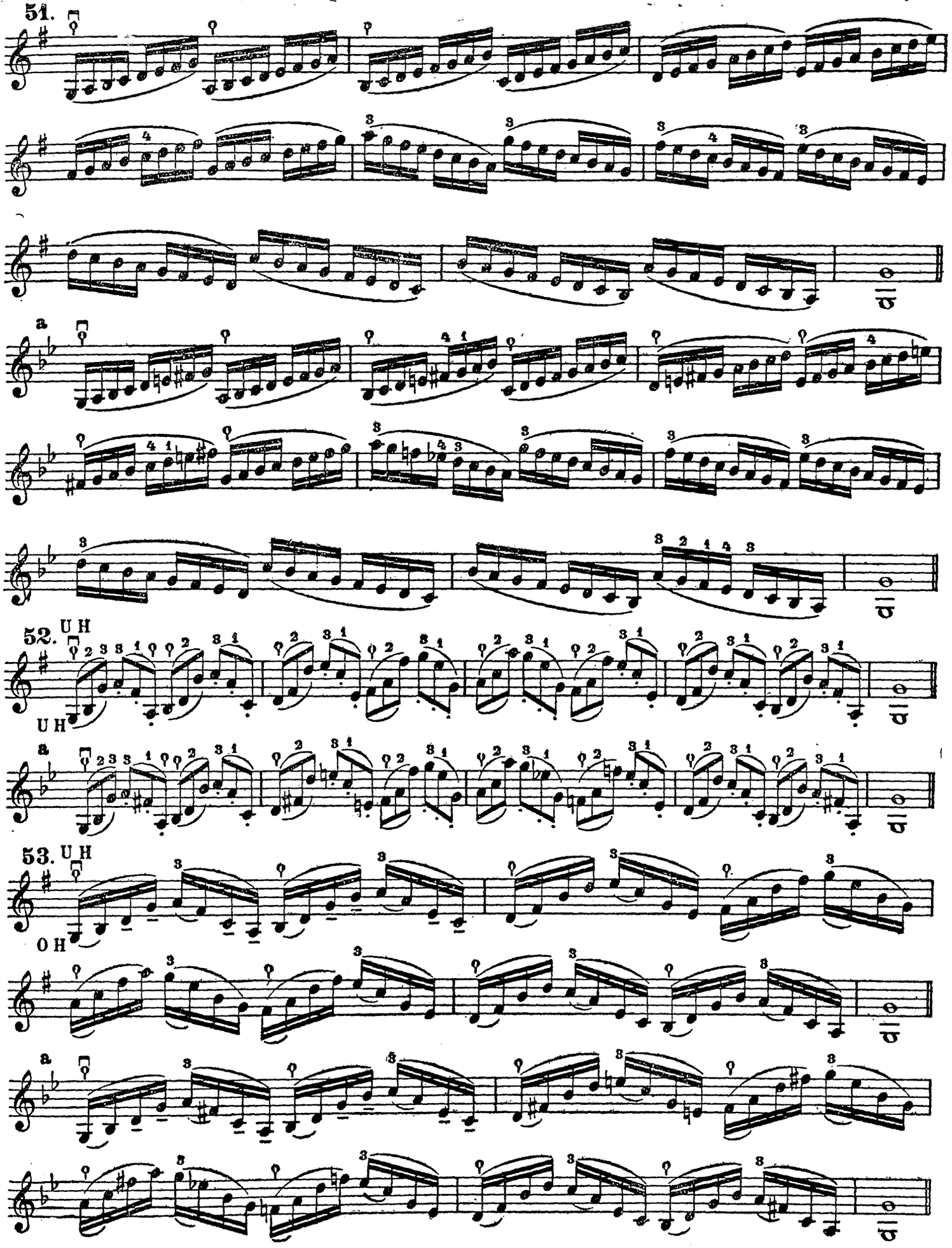
51.
a
52. U H
U H
a
53. U H
O H
a

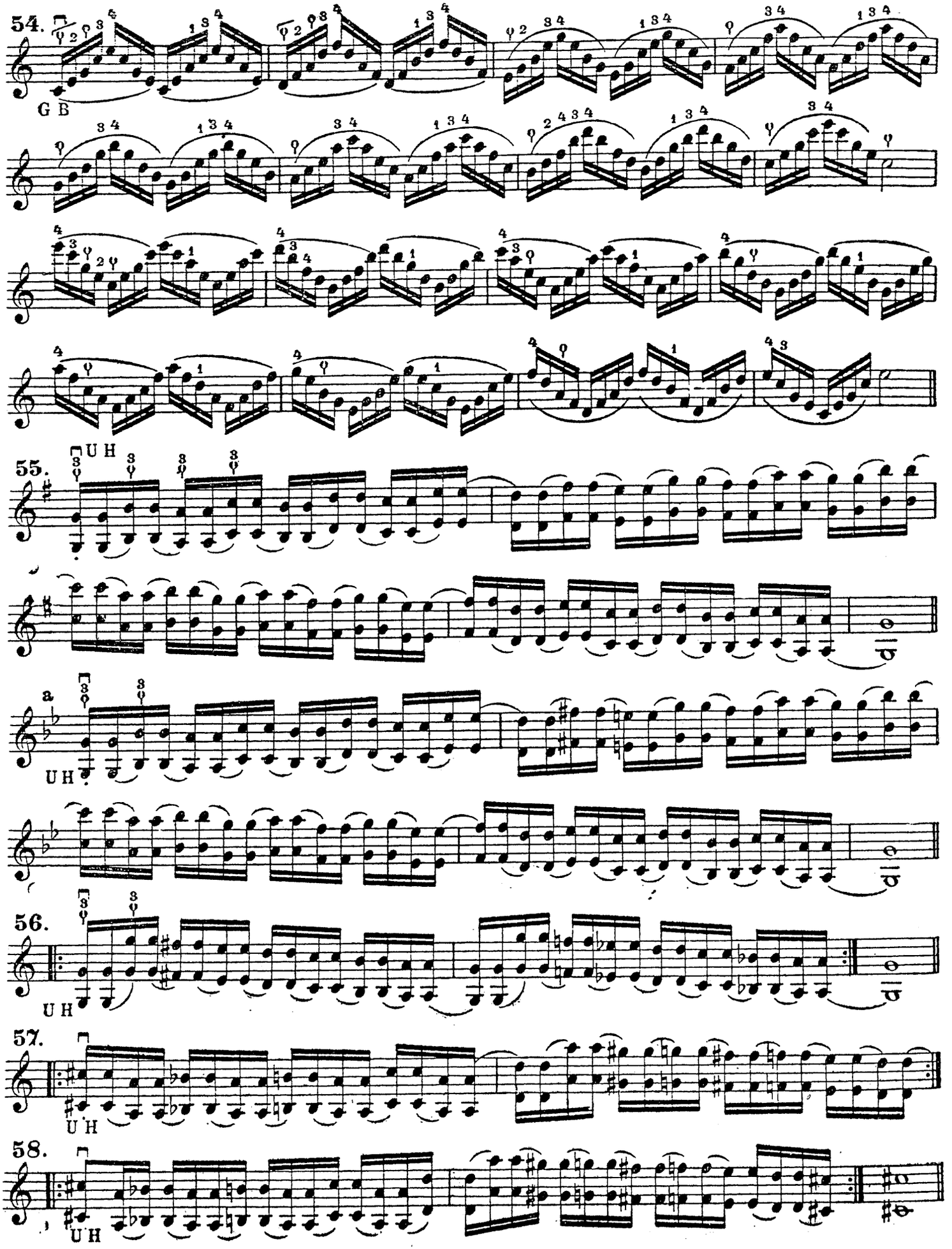
54.
G B
55.
UH
a
UH
56.
UH
57.
UH
58.
UH

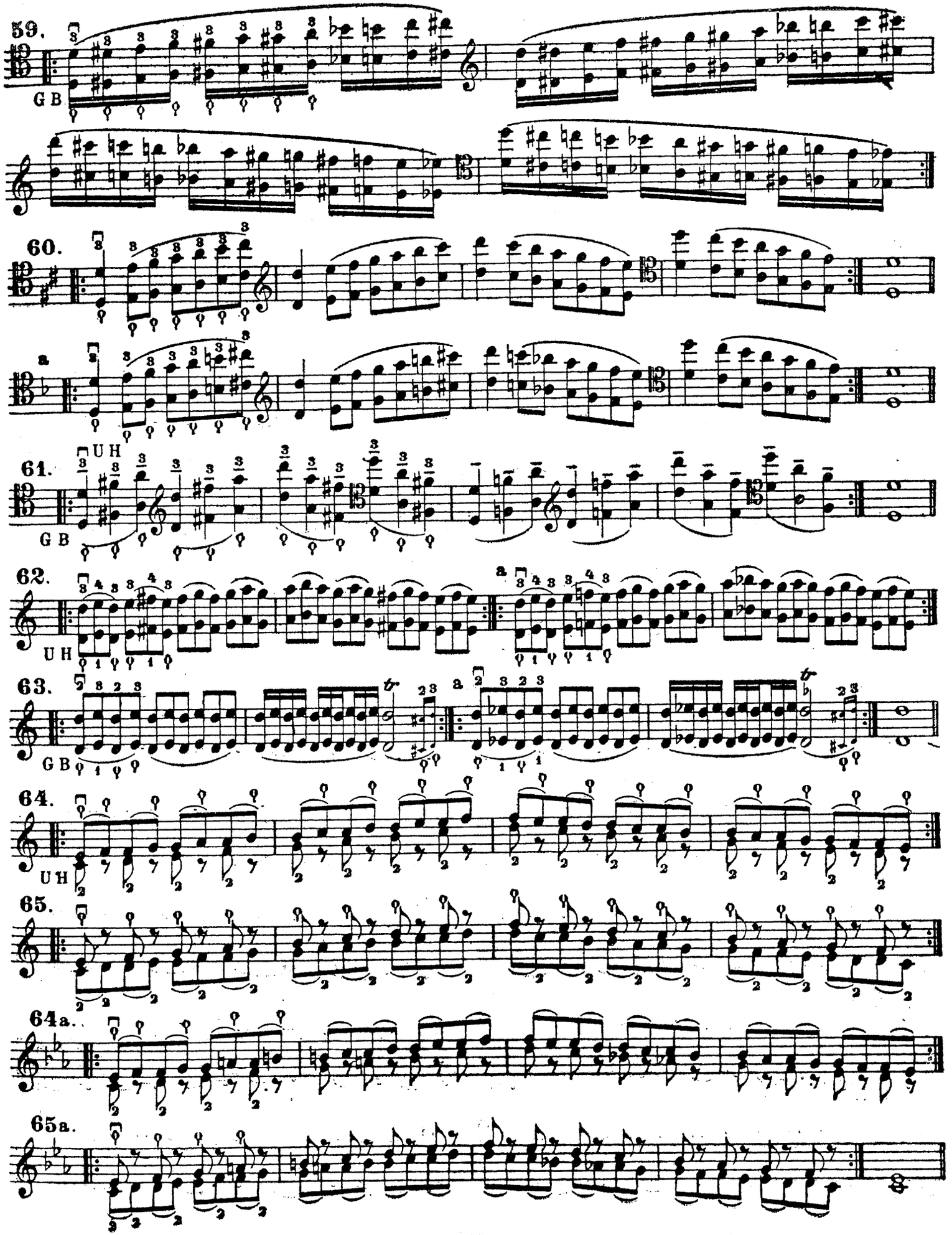
59.
GB
60.
a
61.
UH
GB
62.
UH
a
63.
GB
a
64.
UH
65.
64a.
65a.

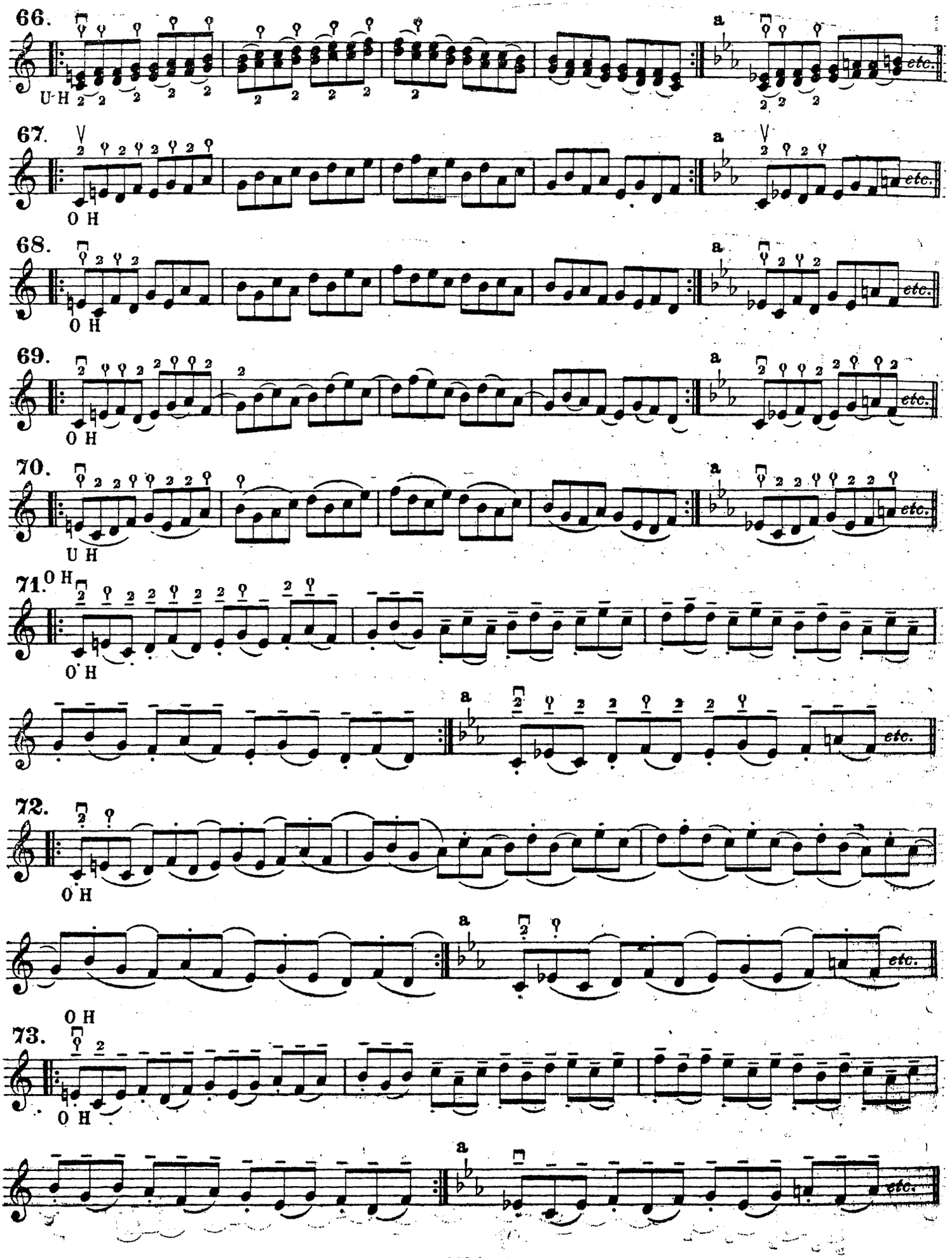
66.
U H
a
etc.
67.
O H
a
etc.
68.
O H
a
etc.
69.
O H
a
etc.
70.
U H
a
etc.
71.
O H
O H
a
etc.
72.
O H
a
etc.
O H
73.
O H
a
etc.

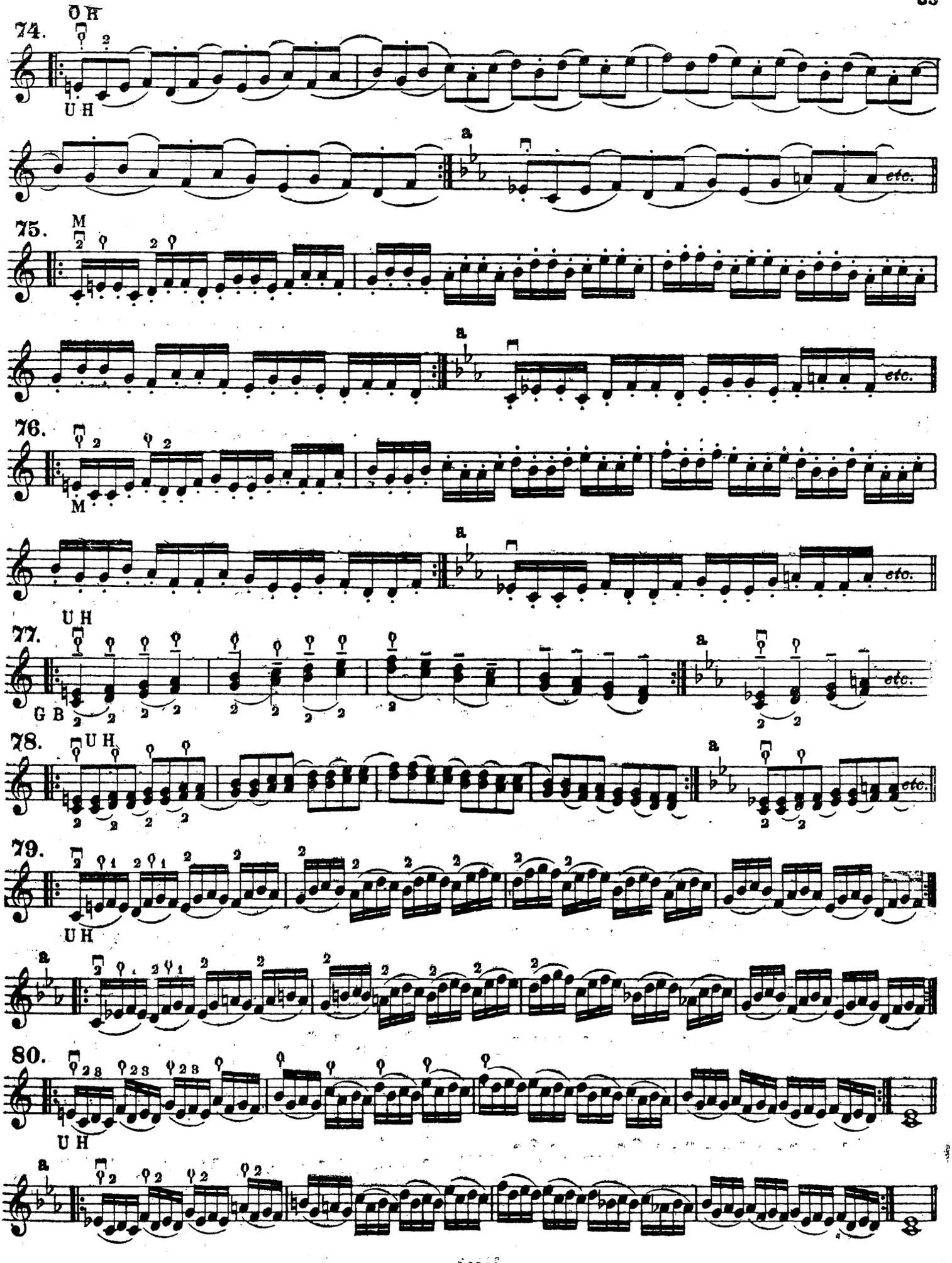
74.
O H
U H
a
etc.
75.
M
a
etc.
76.
M
a
etc.
77.
U H
G B
a
etc.
78.
U H
a
etc.
79.
U H
a
80.
U H
a

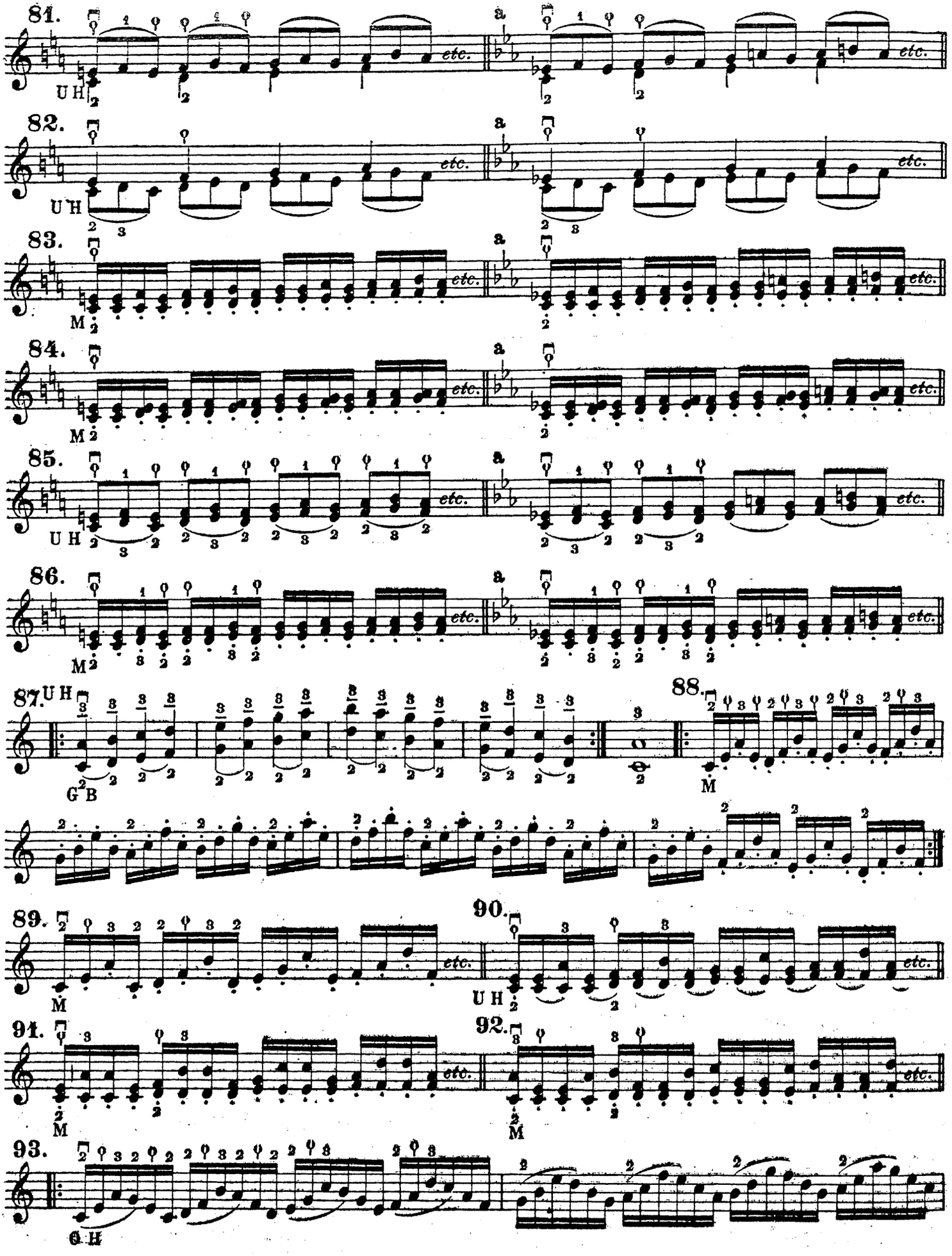
81.
82.
83.
84.
85.
86.
87.
88.
89.
90.
91.
92.
93.
etc.

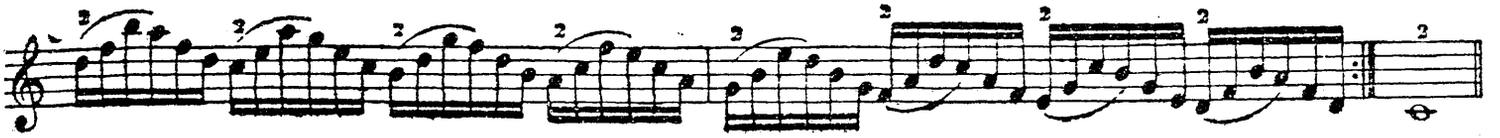

94.

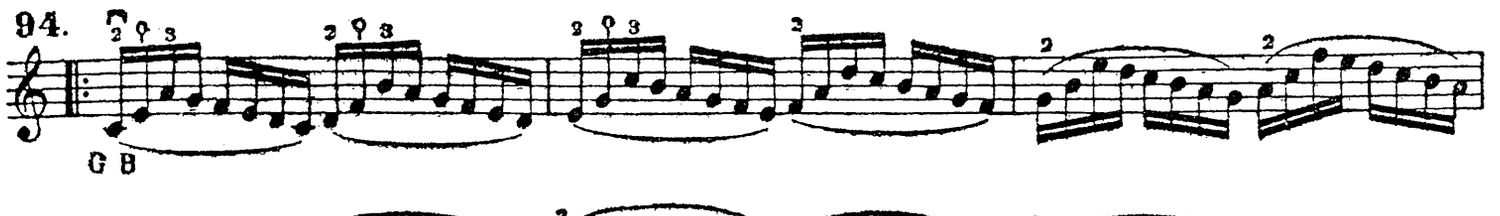

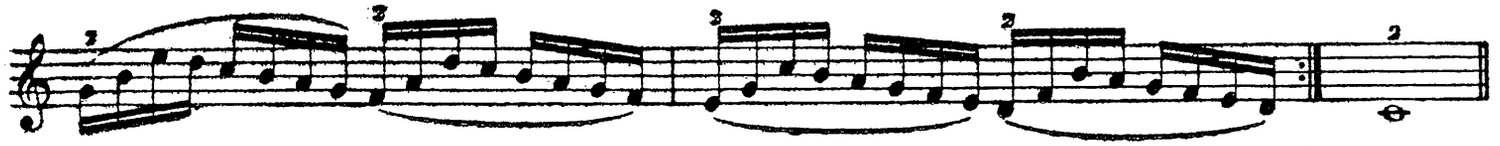

95.

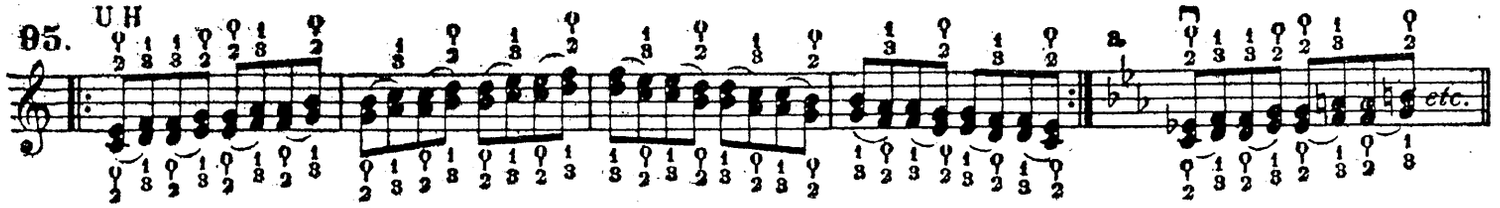

96.

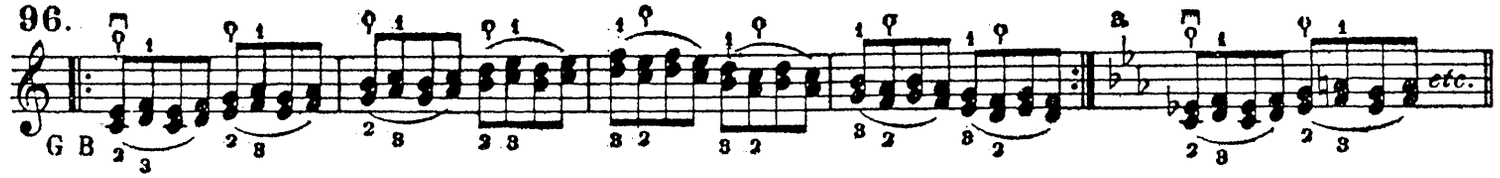

97.

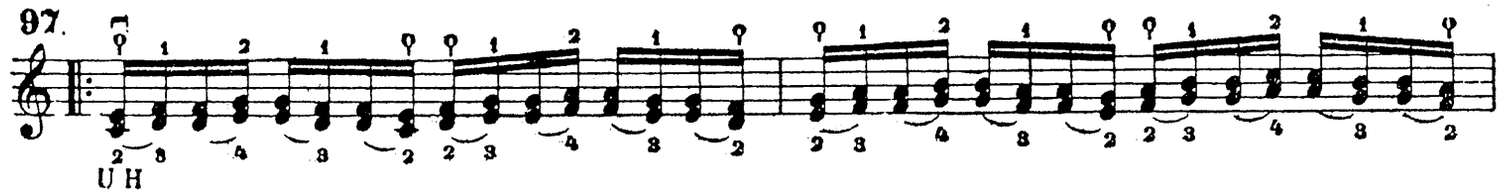

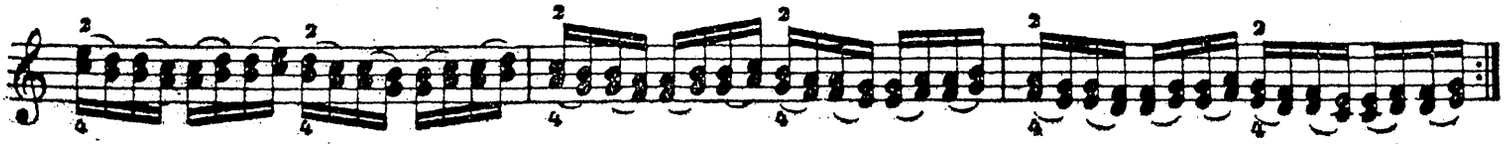

98.

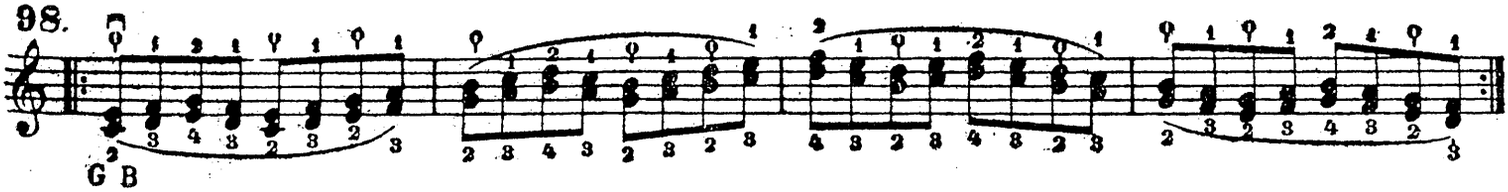

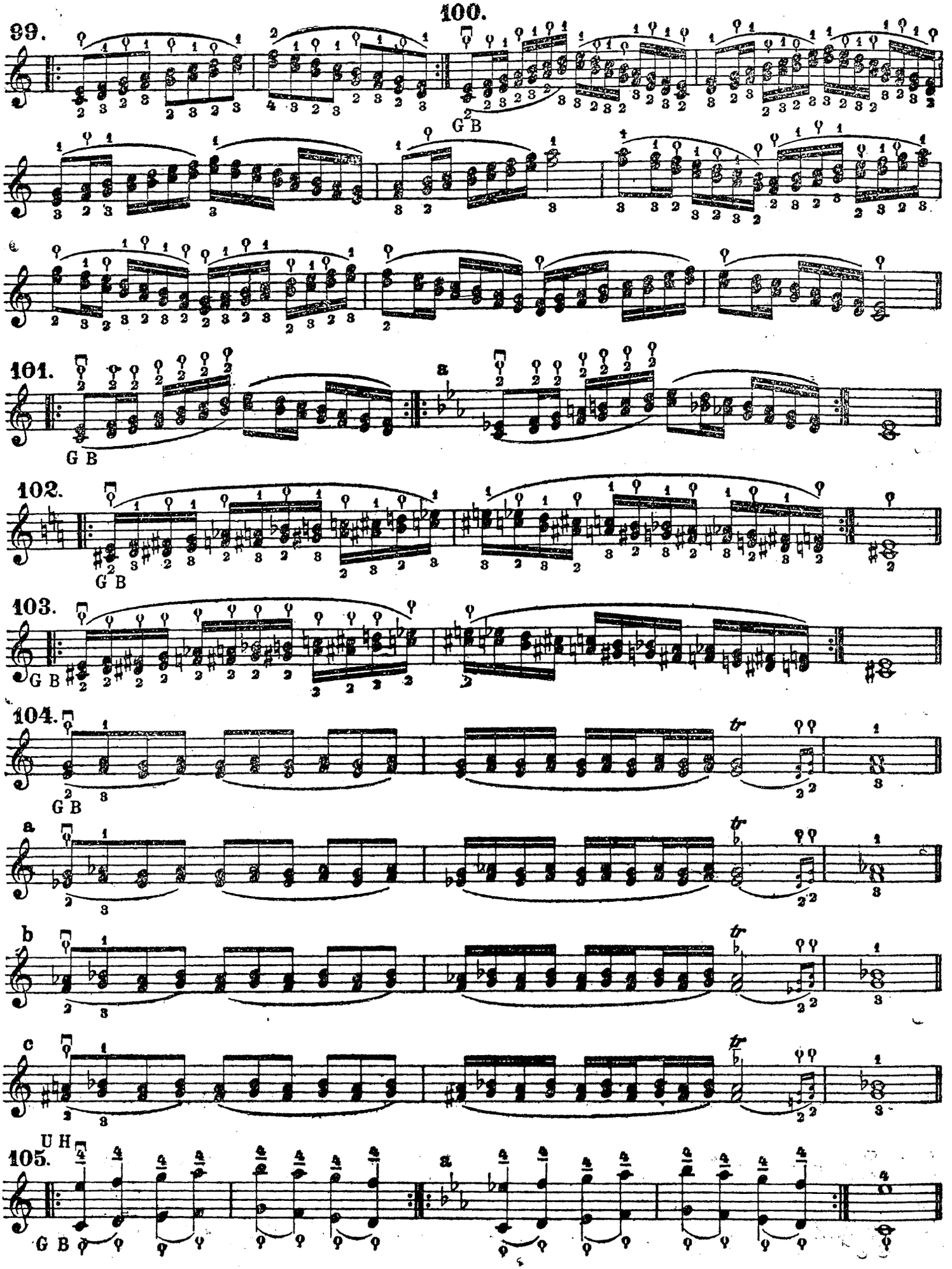
99.
100.
G B
101.
G B
102.
G B
103.
G B
104.
G B
a
b
c
105.
U H
G B

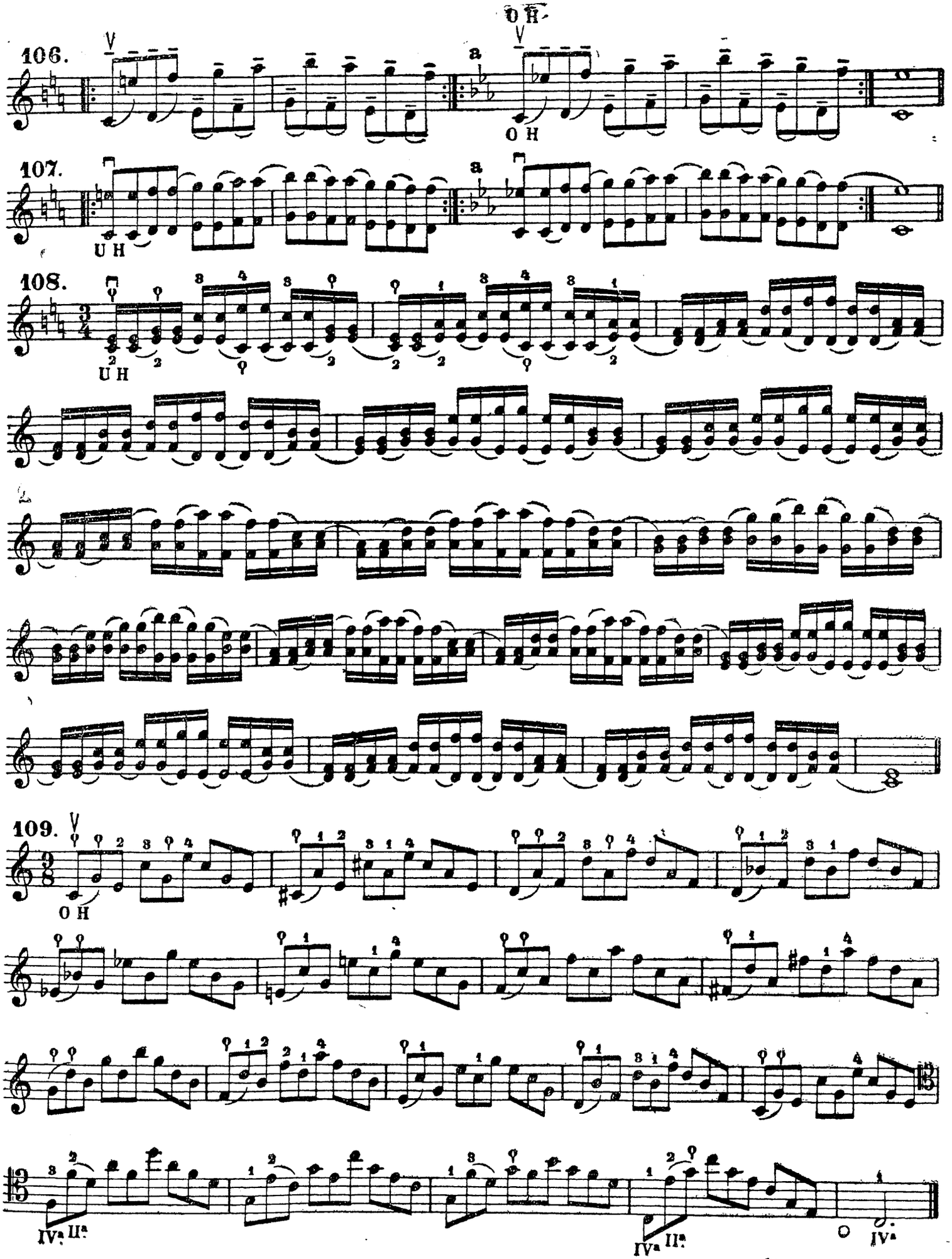
106.
O H
O H
107.
U H
108.
U H
109.
O H
IV a II a
IV a II a
IV a