GLORIA
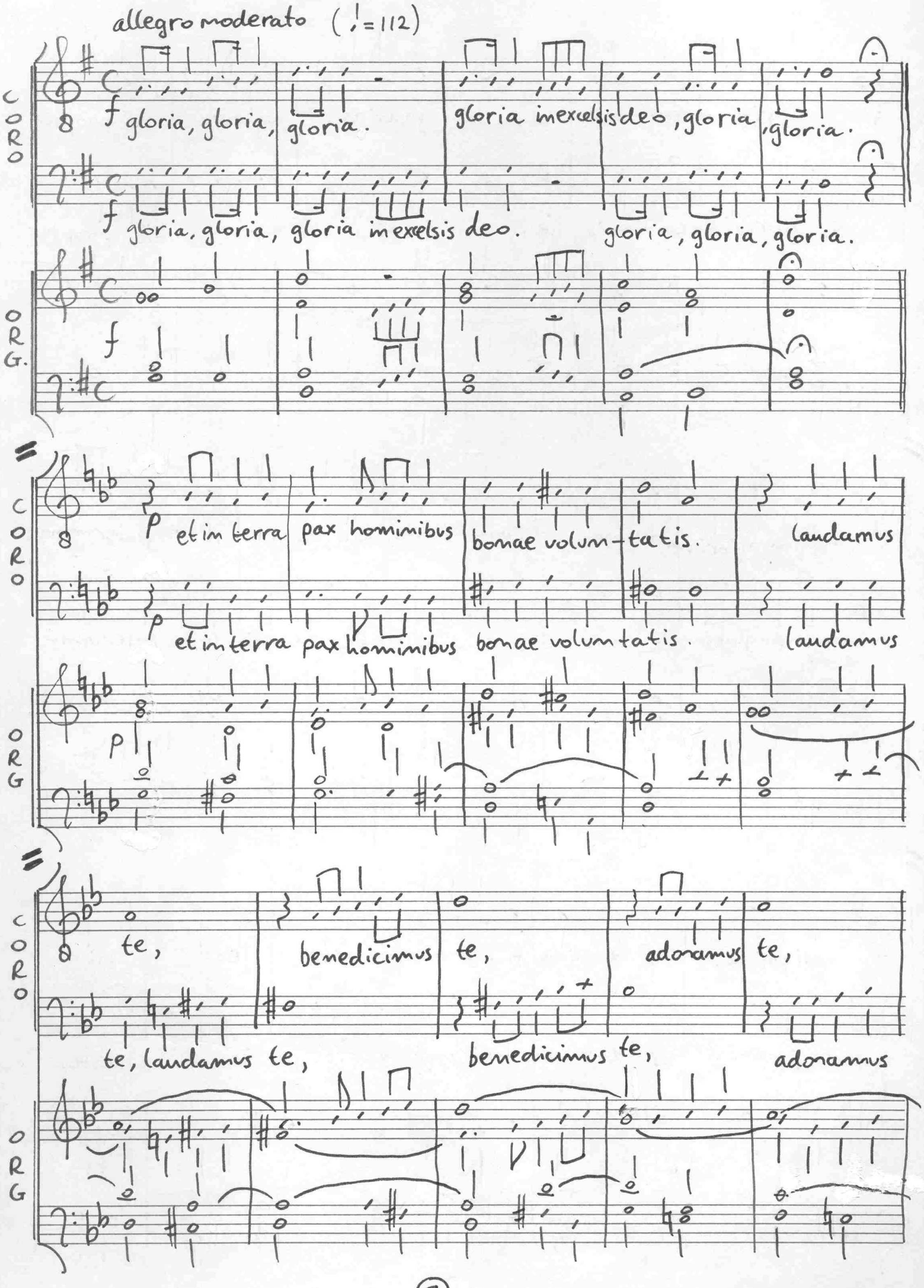
allegro moderato (♩=112)
CORO
f gloria, gloria, gloria.
gloria in excelsis deo, gloria, gloria.
f gloria, gloria, gloria in excelsis deo.
gloria, gloria, gloria.
ORG.
f
p et in terra pax hominibus bonae volun-tatis.
laudamus
p et in terra pax hominibus bonae volun tatis.
laudamus
ORG
p
te, benedicimus te, adoramus te,
te, laudamus te, benedicimus te, adoramus
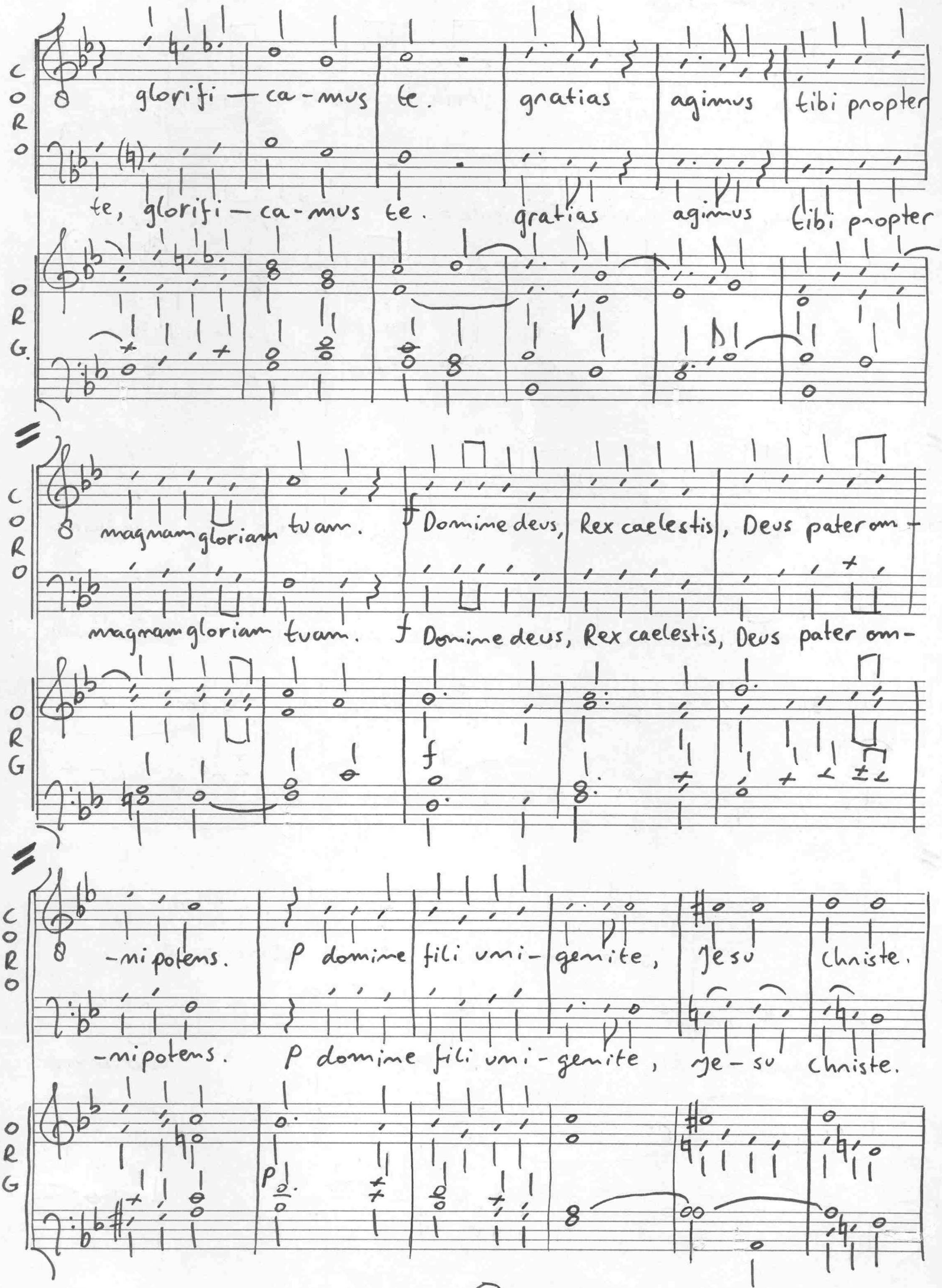
CORO
glorifi — ca-mus te. gratias agimus tibi propter
te, glorifi — ca-mus te. gratias agimus tibi propter
ORG.
CORO
magnam gloriam tuam. f Domine deus, Rex caelestis, Deus pater om-
magnam gloriam tuam. f Domine deus, Rex caelestis, Deus pater om-
ORG
f
CORO
-mi potens. p domine fili uni-genite, Jesu christe.
-mipotens. p domine fili uni-genite, Je-su christe.
ORG
p
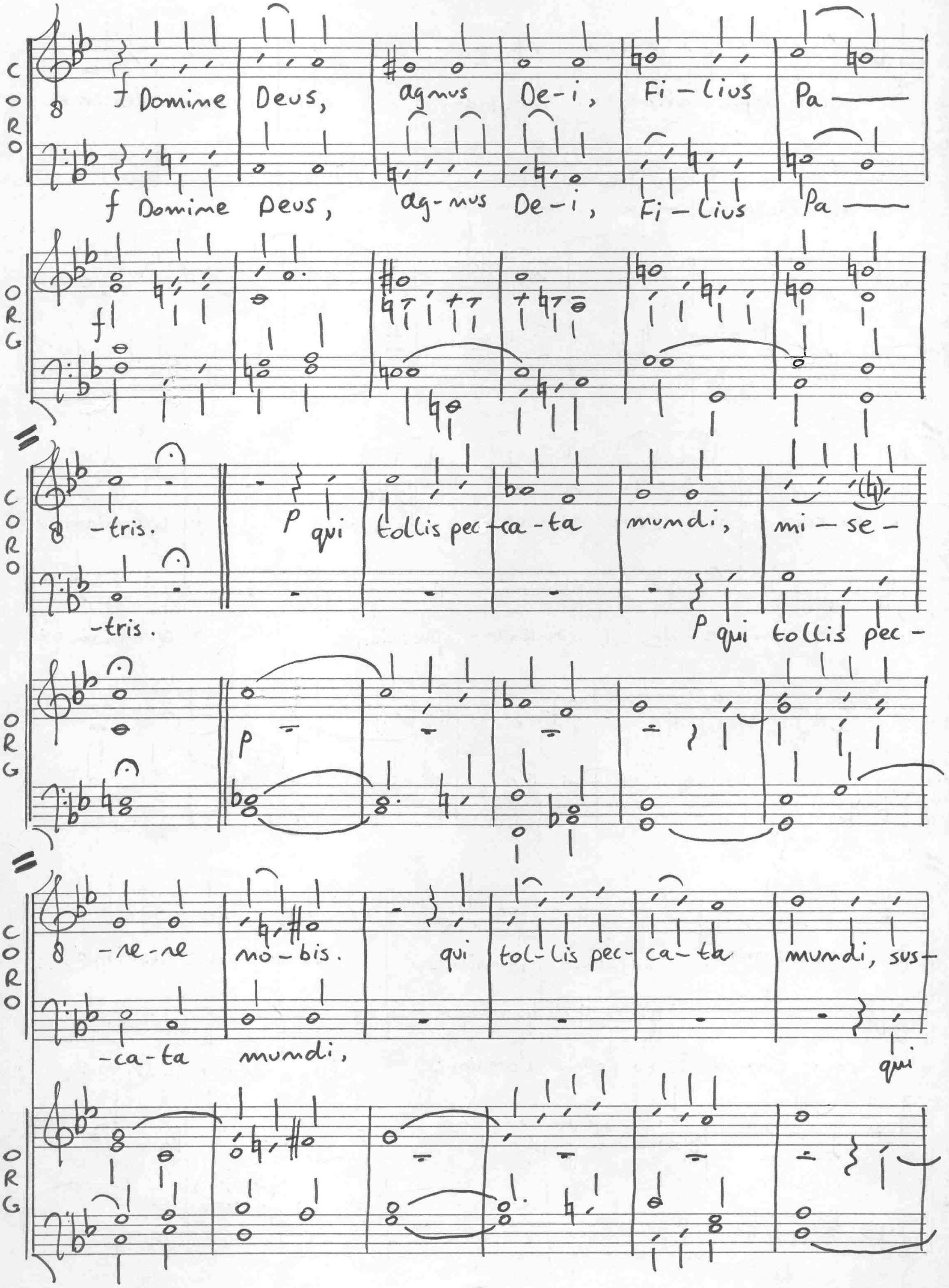
CORO
f Domine Deus, agnus De-i, Fi-lius Pa-
f Domine Deus, ag-mus De-i, Fi-lius Pa-
ORG
f
-tris.
p qui tollis pec-ca-ta mundi, mi-se-
-tris.
p qui tollis pec-
p
-re-re mo-bis. qui tol-lis pec-ca-ta mundi, sus-
-ca-ta mundi, qui
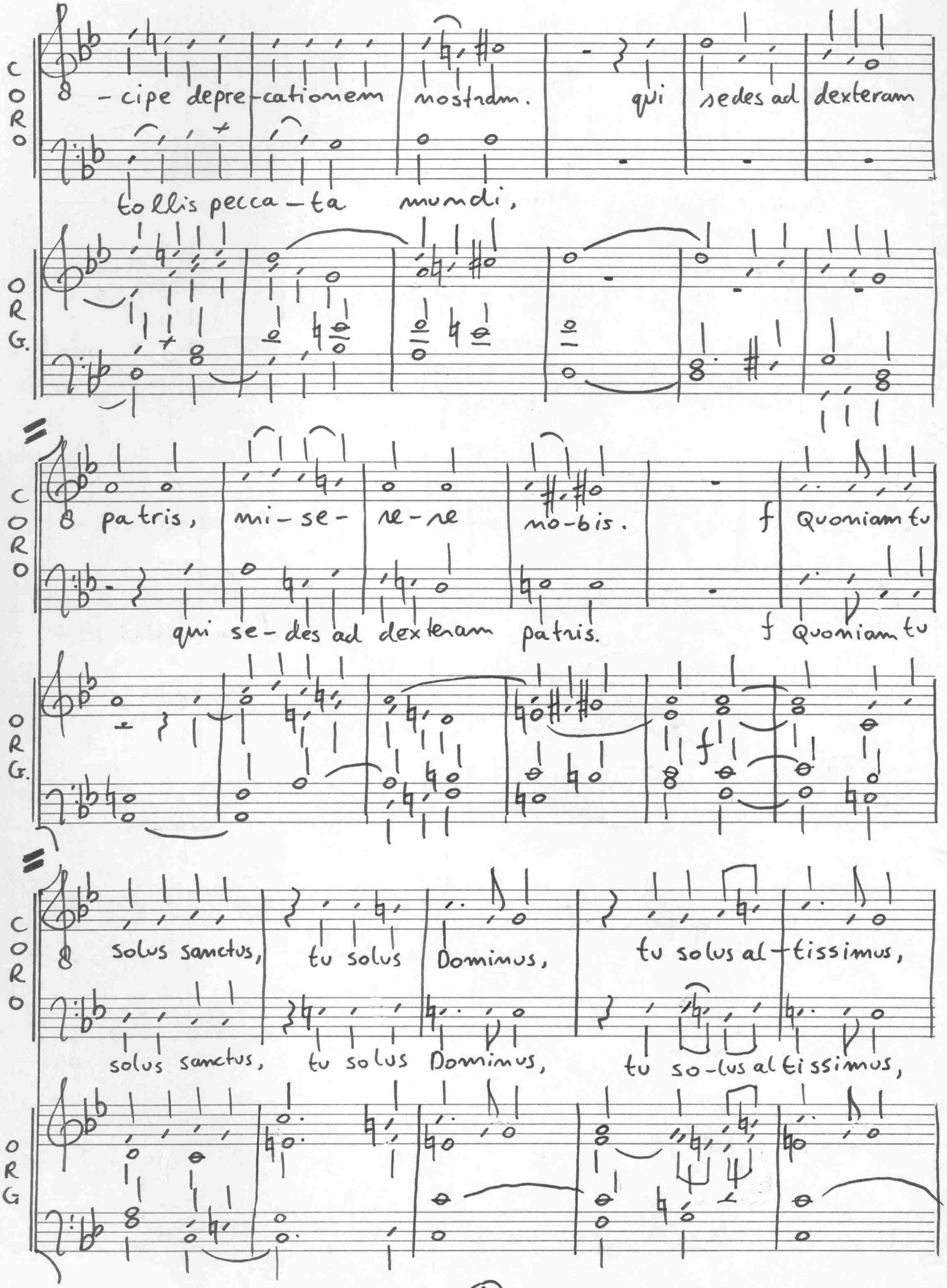
CORO
-cipe depre-cationem nostram. qui sedes ad dexteram
tollis pecca-ta mundi,
ORG.
CORO
patris, mi-se-re-re no-bis. f Quoniam tu
qui se-des ad dexteram patris. f Quoniam tu
ORG.
CORO
solus sanctus, tu solus Dominus, tu solus al-tissimus,
solus sanctus, tu solus Dominus, tu so-lus altissimus,
ORG
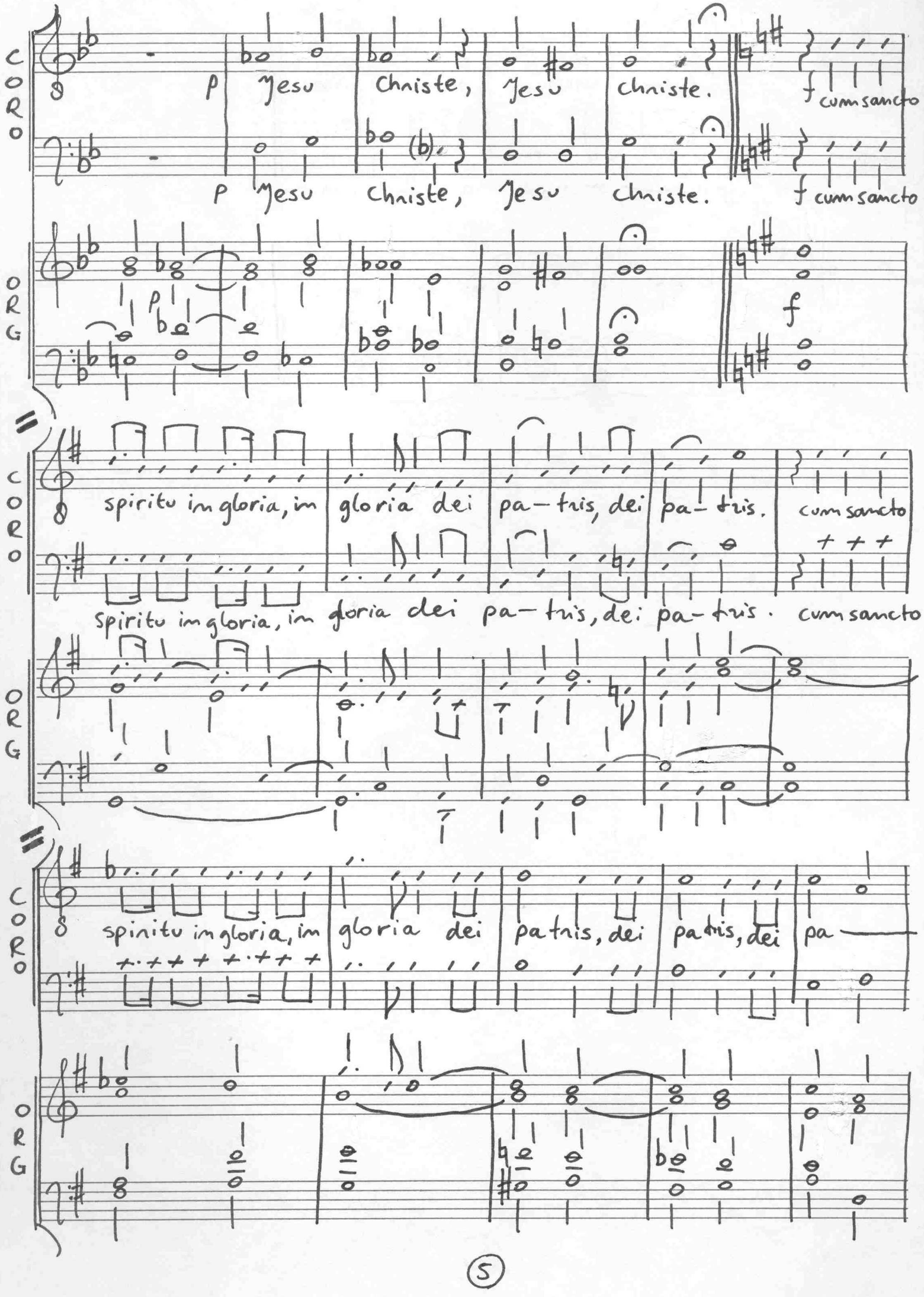
CORO
p Jesu Christe, Jesu christe.
f cum sancto
p Jesu Christe, Jesu christe.
f cum sancto
ORG
f
CORO
spiritu in gloria, in gloria dei pa-tris, dei pa-tris. cum sancto
spiritu in gloria, in gloria dei pa-tris, dei pa-tris. cum sancto
ORG
CORO
spiritu in gloria, in gloria dei patris, dei patris, dei pa
ORG

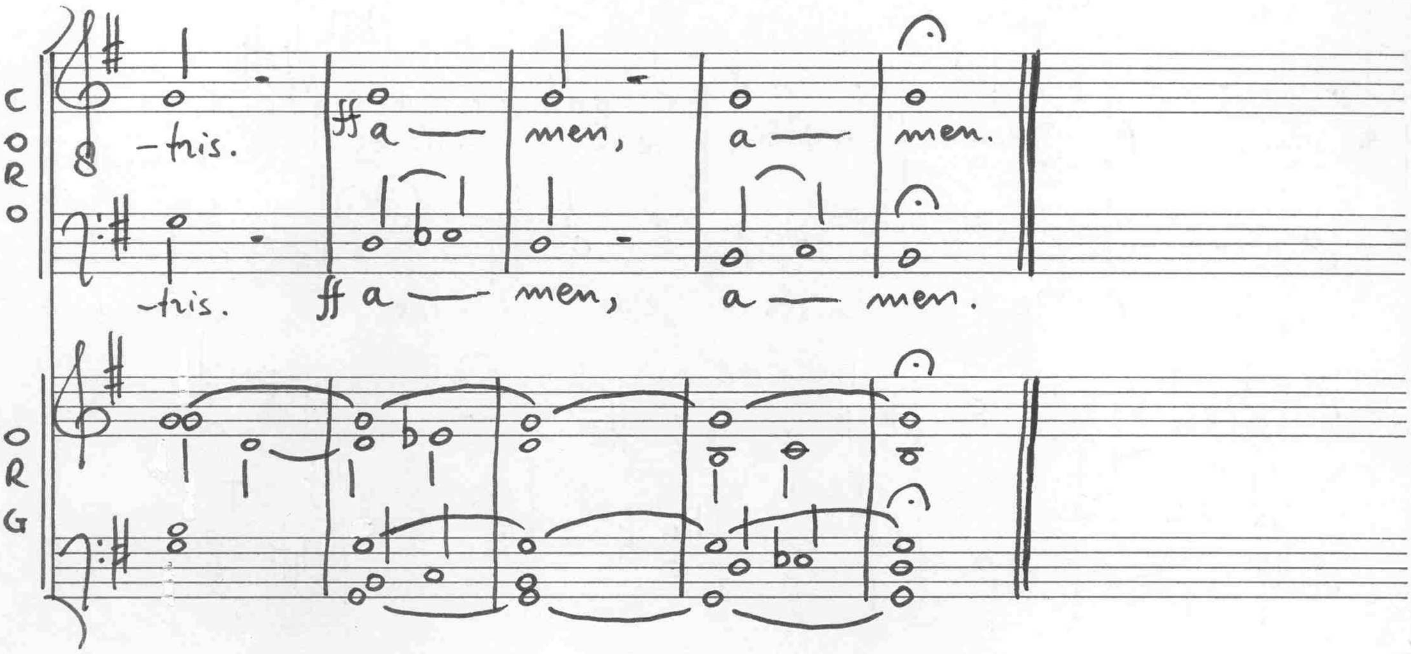
CORO
-tris.
ff a — men, a — men.
-tris.
ff a — men, a — men.
ORG