

All.^o con brio

*Matiour pour 2 Violons Viola et Violoncelle
par N. C. Ebell.*

Violoncello

- Staff 1: *pp* (pianissimo), *f* (forte)
- Staff 2: *p dol.* (piano, *dol.* = *dolcissimo*)
- Staff 3: *sfz* (sforzando), *f* (forte), *sfz* (sforzando)
- Staff 4: *f* (forte)
- Staff 5: *f* (forte)
- Staff 6: *f* (forte)
- Staff 7: *p* (piano)
- Staff 8: *sfz* (sforzando), *sfz* (sforzando)
- Staff 9: *f* (forte), *p* (piano), *sfz* (sforzando)
- Staff 10: *sfz* (sforzando), *f* (forte), *p* (piano)
- Staff 11: *f* (forte)
- Staff 12: *f* (forte)
- Staff 13: *f* (forte)
- Staff 14: *f* (forte)

Handwritten notes at the bottom of the page, possibly indicating performance instructions or corrections.

Violoncello

Adagio cantabile

Menuetto

Violoncello

4

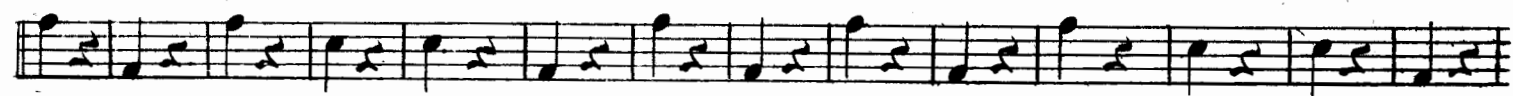

Violoncello.

20

Violoncello

6.
