

EMMA.  
OUVERTURE.  
CLARINETTO I<sup>o</sup>.

MAESTOSO. *en Ut.*  
*ff*

8

All<sup>o</sup> vivace Solo

II

*ff*

I

Solo

8

*p*

*ff*

CLARINETTO I°

I  
ff  
7  
Solo.  
p  
II  
ff  
I Solo.  
p  
Cres.  
Serrez.  
ff

# EMMA. CLARINETTO I.<sup>o</sup>

N<sup>o</sup> I.  
en Ut.  
And.<sup>no</sup> con moto.

Mes intérêts et mon honneur.

je

Soli.

Solo.

7

13

5

EMMA.  
CLARINETTO I.<sup>o</sup>

5

N.<sup>o</sup> 2.  
en Ut.  
ALLEGRETTO.

Quando il me parle de vous.

# EMMA. CLARINETTO I<sup>o</sup>

N<sup>o</sup> 3.  
en Ut  
All<sup>o</sup> vivace.

Laissez-nous, et suivez mes conseils.

EMMA.  
CLARINETTO I<sup>o</sup>

7

N<sup>o</sup> 4.  
en Si.  
ALLEGRETTO.

Oh vraiment, je n'en puis plus . tr tr

de

10 tout y dormait en cor je fais sonner de lor

8

Cres. f

12

f

3 4

Soli. p

mais la pei-ne passe

9

oh de-main, les oiseaux . p

I

I Soli.

2

f

5

p

I Soli.

3

2

Cres. ff ff

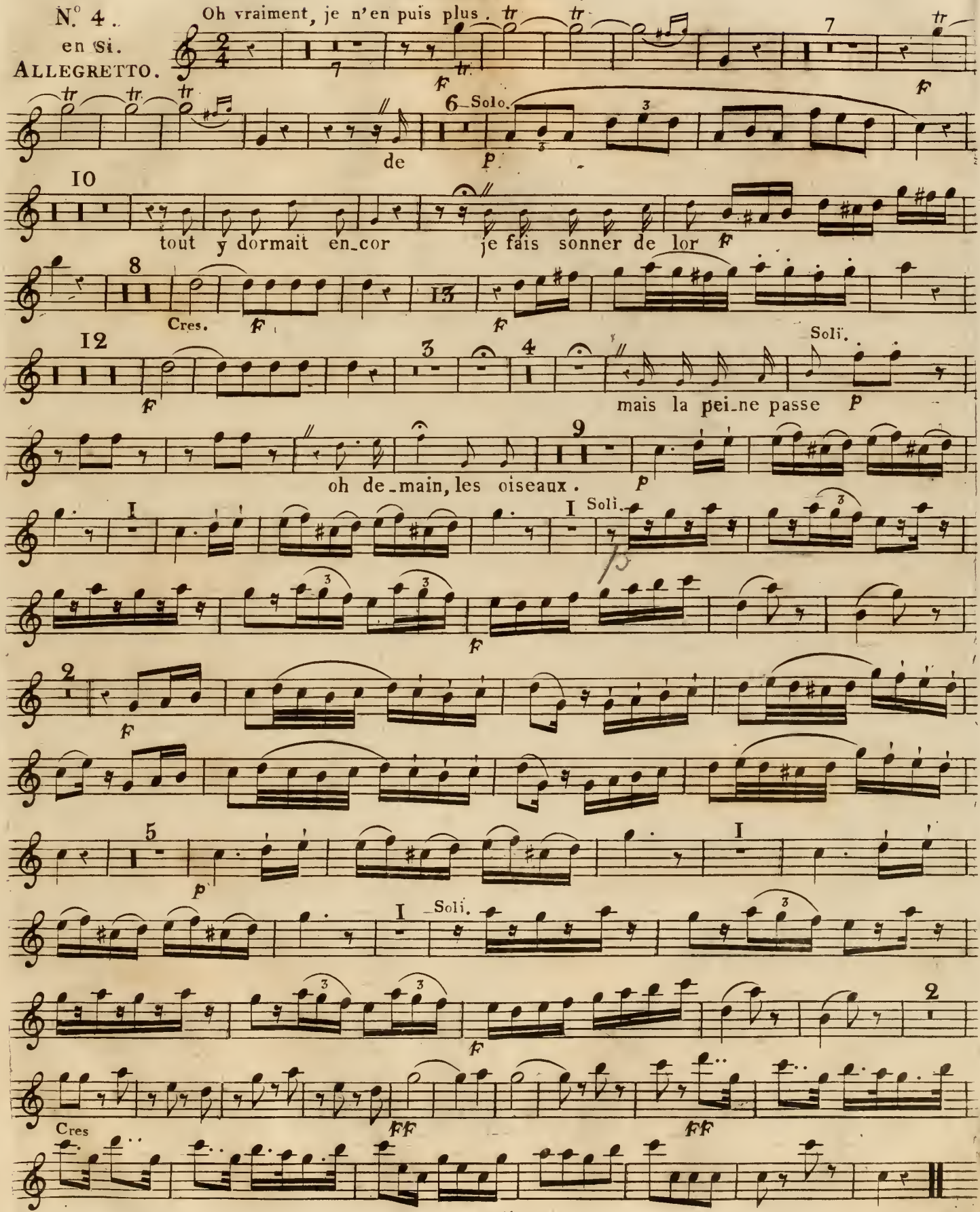

CLARINETTO I<sup>o</sup>

EMMA .  
N<sup>o</sup> 5.  
en La  
All<sup>o</sup> risoluto.

J'en crois à peine mon bonheur.

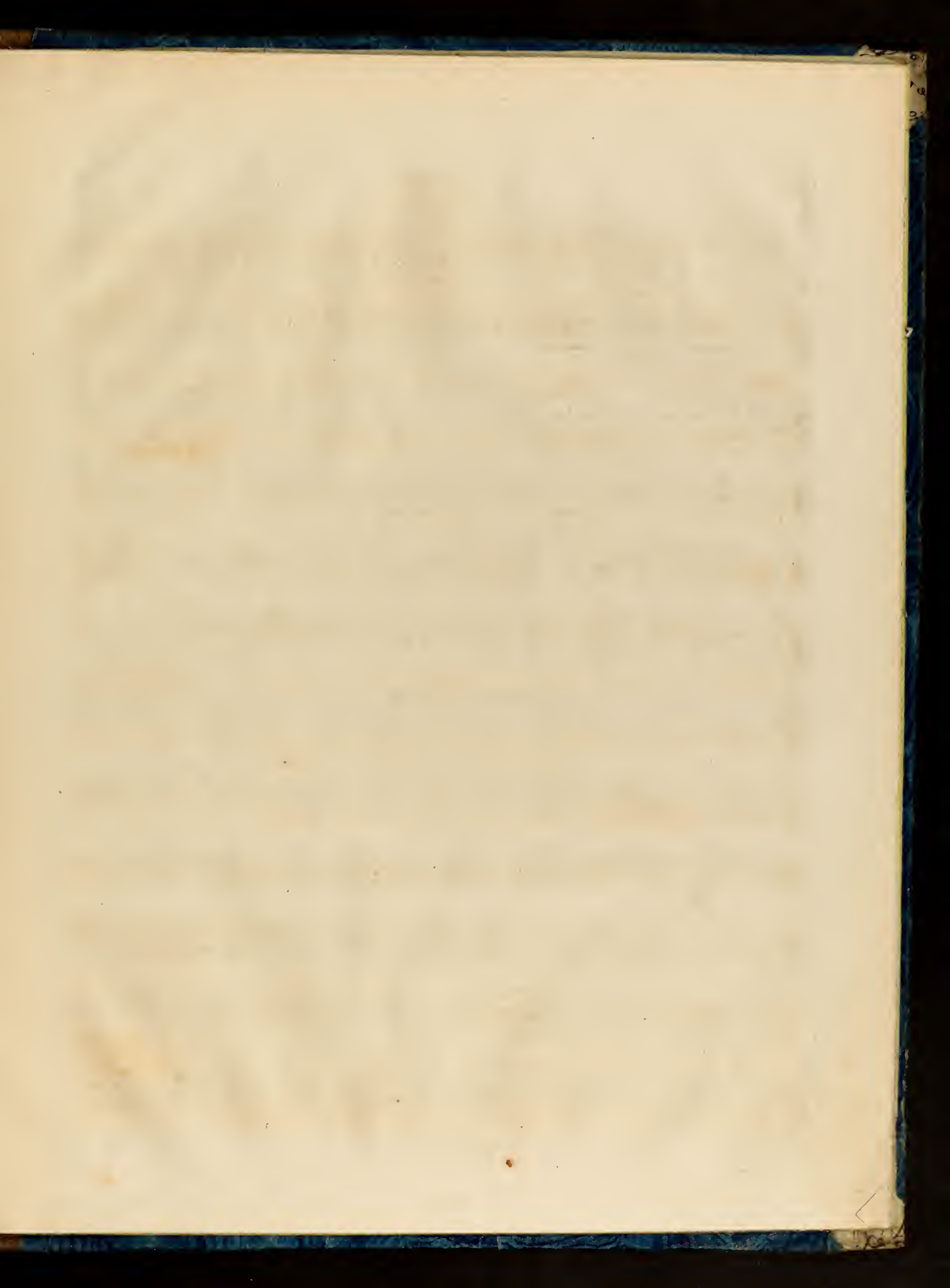

EMMA.  
CLARINETTO I°

N° 6.  
en Si b.  
All° con Brio.

Mon dieu, suis-je t'y heureuse!

EMMA .

CLARINETTO I.<sup>o</sup>

II

4 2 Solo. f

Solo. p

8 p

8 fz

I fz f> f>

f f> f> p

Un peu moins serré. Solo. f

ff ff>

I I Cres.

Tempo I.<sup>o</sup> ff

CLARINETTO I.  
1<sup>er</sup> ENTR - ACTE.

EMMA.

Allegro Solo.

en La.

Mon bouquet de fête pour M<sup>r</sup> Raymond.

N<sup>o</sup> 7.

en Ut.

All<sup>o</sup> non troppo.

EMMA.

CLARINETTO I°

EMMA.  
CLARINETTO I°

N° 8.  
en Ut.

And<sup>no</sup> con moto.

Entre-nous, ce sera toujours la même chose.

EMMA.  
CLARINETTO .

N.º 9.  
en La.  
ANDANTINO .

Que de ma tendresse pour lui .

EMMA.  
CLARINETTO I.<sup>o</sup>

N.<sup>o</sup> 10. Asseyons nous, mes enfans. Soli.  
 en Ut. **ALLEGRETTO** *p* il ne pourra pas. *p*

*p* **8**

Changez en Si. **20** **C**

en Si. **All.<sup>o</sup>** **FF** approchons nous, il en est tems. en son

absence je le sens mon cœur au-ra plus de courage. **FF** attends, Edmond

**All.<sup>o</sup> vivace.** **2** **FF**

**p Dol.** *p*

*f p f p f p f p*

*f p f p f p f p*

**33**

**Cantabile.** Solo. *tr* **2** **All.<sup>o</sup> vivace.** **ô** **FF**

*p*

EMMA .

CLARINETTO I<sup>o</sup>

*p*

*fp fp fp fp fp fp fp*

*fp*

*p Dol.* *4* *p Dol.* *2* *f* *Changez en ut.*

*f*

*f*

*And<sup>te</sup> IO* *Solo.* *p*

*je voudrais.*

*I* *3* *pp*

*Solo.* *pp* *2*

# EMMA. CLARINETTO I°

N.º II. *Solo*  
 en La.  
 All.º non troppo.

Ton indigne trahison je te l'ordone.

*p*

*Cres.*

*FF*

*Solo.*

*tr*

*I*

*FF*

*Solo.*

*9*

*FF*

*Solo.*

*12*

*Fz*

*Fz*

*F*

en La. en Si *Soli.*

All.º maestoso.

*I*

*p*

Changez en La.

*Solo.*

*3*

*3*

*6*

All.º

*I*

*p*

mes enfans. *FF*

*FF*

*FF*

*F*

*F*

EMMA.

CLARINETTO I<sup>o</sup>

Performance markings include:

- Solo.**: Marked at the beginning of the first staff and in the middle of the second staff.
- Cres.**: Marked in the first and fourth staves.
- FF** (Fortissimo): Marked in the second, third, fourth, fifth, sixth, and seventh staves.
- Solo. II**: Marked at the beginning of the fourth staff.
- Serrez.** (Serrate): Marked in the sixth staff.

CLARINETTO I°  
2° ANTR - ACTE .

en La .  
ANDANTINO .

Solo.  
p

N° 12.  
en Si b .  
All° vivace .

Prononcez ! je ne puis, fils indigne .

ff ff

p

ff ff f

p

f vous gardez le si-lence. ô ff

ff ff

fz p

ff fz p fz

f Plus vite .

# EMMA.

## CLARINETTO I.<sup>o</sup>

N<sup>o</sup> 13.  
en si b.  
ALLEGRO.

Et tout ce qui m'ent fait cherir la vie.

pourquoi? tourne... je t'aime... tourne

je t'aime

Solo.  
p

Cres.  
f

Cres.  
f

La quatrième en m'épousant après demain.

N<sup>o</sup> 14.  
en si b.

f