

Violino II

Concertino

Franz Krommer

Allegro

7 *p* *ff*

12 *ff*

17 *p*

22 *p cresc.* *p*

28 *f*

34 *fz fz p fz fz p fz fz*

40 *p*

45 *f*

50 *p*

55

60

2  
65

69

74

79

82

87

93

97

101

106

112

120

127 *ff*

134

139 *f* *f*

145 *pp* *p*

155 *ff*

161 *ff*

168 *p* *p*

174 *cresc.* *ff*

180 *p* *f*

186

191 *fz fz p fz fz p*

197 *f* *p*

4  
202

207

*f* *p*

213

218

224

233

*fz* *fz* *fz* *fz*

239

*fz*

242

*fz* *fz* *fz*

246

*p* *ff*

252

*pp*

255

*pp*

260

*ff*

3/4

Menuetto Allegretto

265

*f*

272

279

*pp*

286

*f*

294

301

*f*

310

317

*p*

324

*f*

331

Trio

*pp*

337

342

11

6  
358

*fp*

363

368

374

379

386

pizz.

393

400

arco

405

411

416

423

431

438

442

446

Menuetto da capo

Adagio quasi Andante

450

459

467

476

484

492

502

509

8  
515

524

531

535

542

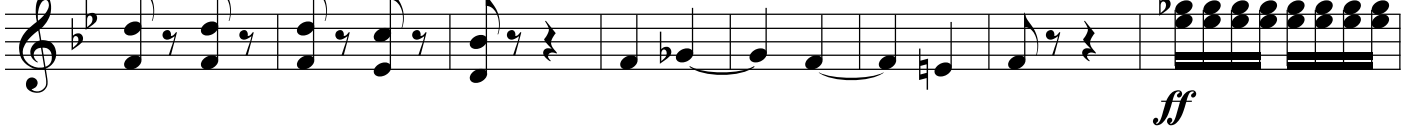

550

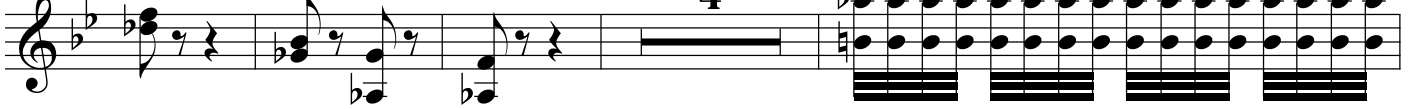

558

564

569

579

589

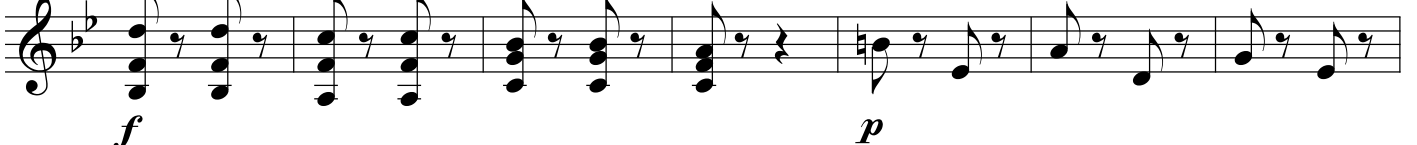

596

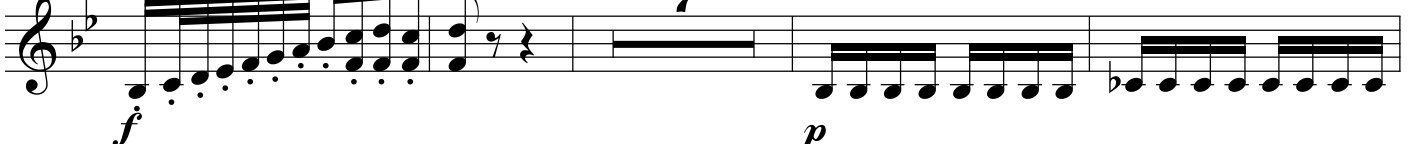

607

612

619

626

634

**Alla Pollacca**

639

645

651

657

663

668

673

10  
679

*f* *f*

686

691

*p*

696

702

1. 2. *p* *cresc.* *f*

709

715

*pp*

721

726

732

738

*f*

743

*p*

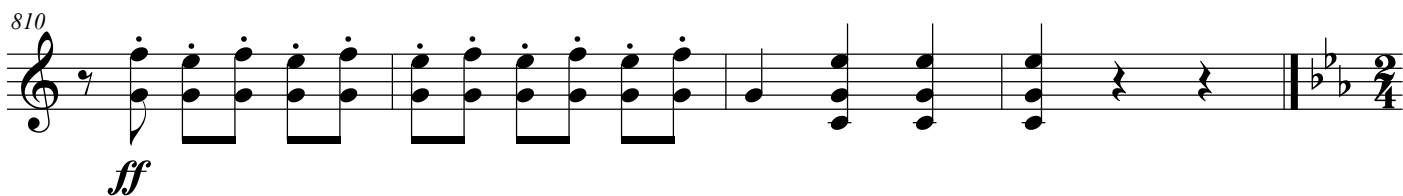
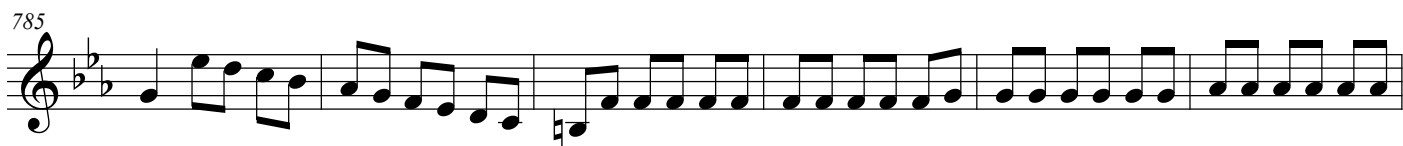
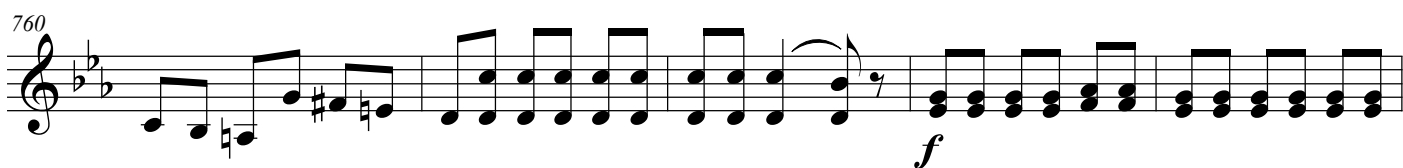

12 **Finale Allegro**

874 *p*

824 **2**

834

845 *f*

857

866 *fz* *tr*

873 *pp* *f*

880 **3** *pp*

889

900

911

922 *ff*

928

*p* *f*

933

939

*pp*

951

*2*

960

968

975

982

990

998

*f* *ff*

1005

1012

*p*

14  
1021

1029

1037

1045

1054

1063

1074

1084

1096

1105

1112

1119

1125 *ff* **2**

1136 *p*

1146

1153

1163 **2**

1174 *ff* *p*

1180 *ff*

1186 **3** *ff*

1197
