

Telemann, Georg Philipp (1681-1767)

BRD DS Mus.ms 1034/45

Ouverture/composée/pour/Son Altesse Serenissime/Monseigneur Le
Landgrave Louis VIII/regnant d'Hessen Darmstatt./Les Instru-
ments sont/2.Corns de Chasse/2.Hautbois/2.Violons/1.Viola/
avec/un Basse/par moi/Telemann/Anno 1765./produit Le/(D-dur)

7 Sätze.
vgl. Hoffmann.

Ms.1765.

34 x 23,5 cm.

8 St.: vl 1,2, vla, b, ob 1,2, cor 1,2. je 2 Bl.

Alte Sign.: 336o.

Hoffmann, D 21.

Ouverture b.

composée

pour

Son Altesse Serenissime
Monseigneur Le Landgrave Louis VIII.
regnant d'Heffen Darmstadt.

Les Instrumens sont

- 2. Corns de chasse
- 2. Hautbois
- 2. Violons
- 1. Viola

avec
un Basson

produit le

M. B. U.

par moi

Telemann.

Anno 1763.

1
Mus 2360/45
1034

Ouverture.

Corno 1^{mo}

in D.

Plainte

Rejouissance
Tres vite

Carillon // *Tintamare*
Tace. // *Legerement.*

cu.

Mener 3/4 1. 

Mener 3/4 2. 

Mener
Hayw

Mus 3360 / 45
1034

16 Bll

Ouverture

Corno 2do

in G.

Plainte C C - | C - | C C C C | C - | C - | C C C C - | | C - |

C C C C | C C C C | C C C C | C C C C | C C C C | C C C C | C C C C | C C C C |

C C C C | C C C C | C C C C | C - | C - | C - | C C | C - |

C C C C | C C C C | C C C C | C C C C | C - | C C | C C C C | C - |

Rejoissance
Tres vite. C C C C | C C C C | C C C C | C C C C | C C C C | C C C C | C C C C | C C C C |

C C C C | C C C C | C C C C | C C C C | C - | C - | C C C C | C C C C |

C C C C | C C C C | C C C C | C C C C | C C C C | C C C C | C C C C | C C C C |

Carillon
Tace. /

Tintamare
Legerement C C C C | C C C C | C C C C | C C C C | C C C C | C C C C | C C C C | C C C C |

C C C C | C C C C | C C C C | C C C C | C C C C | C C C C | C C C C | C C C C |

C C C C | C C C C | C C C C | C C C C | C C C C | C C C C | C C C C | C C C C |

C C C C | C C C C | C C C C | C C C C | C C C C | C C C C | C C C C | C C C C |

Touze Tace. /

Di. v.

Ménuet 1: $\frac{3}{4}$

Ménuet 2: $\frac{3}{4}$

Mén: II: Haydn

A large, stylized handwritten signature or scribble, possibly reading 'Haydn', written across several empty staves.

1034
Mus 3360/45

Ouverture Oboe 1^{mo}

Cadenza

Carillon
Gracieusement: 8# 6/8

Sintamare
Legerement 8# 2/4

Loure ! Menuet
Tau. 8# 3/4

Men: 8# 3/4

8# 3/4 *Men: Capri.*

1034
Mus 3560/45

Ouverture.

Oboe 2o.

Fin.

Carillon
Grave 6/8

Tintamare
Legere 2/4

Menuet 3/4

Menuet 3/4

1034 9
Mus 3360/45

Overture

Violino II^{mo}

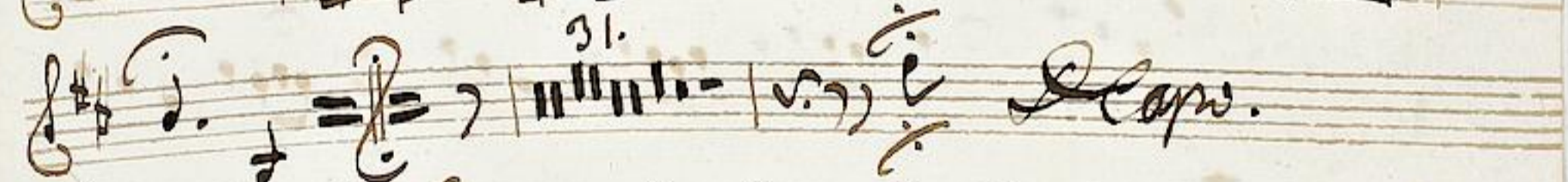

Handwritten signature or initials.

Sintamare
Legere mento

Loure

Menuet

Hans.

11
1034
Mus 3360/45

Overture.

Violino 2do.

Peinte $\text{G}\sharp\text{C}$

Rejouissance
Très vite $\text{G}\sharp\text{G}$

Carillon
Graieusement $\text{G}\sharp\text{G}$

C. v.

Tintamare
Legere meno

Lowre

Allegretto

Mus 3360
1034 / 45

ouverture *alto viola*.

Plainte

Fin.

Sintamare
leggerement

Loure.

Menuet:

1034
Mus 3360/45

15

ouverture *Basso.*

Pointe

Rejouissance
Très vite

Carillon
Gracieusement
piano.

C. v.

Sintamare
Legesement

Loure.

Menuet.

Trio.
Fagotto.

Menuet: Flaut.