

Aleksandr Shelomkov
Concerto for Piano and Orchestra (1985)

Timpani

КОНЦЕРТ

для

оркестра и оркестром

А. Шеломков

Allegro, ma non troppo ($\downarrow = 120$)

2

12

9 = $\frac{3}{4}$ 1 | $\frac{2}{4}$ 1 | $\frac{1}{4}$ 1 | $\frac{3}{4}$ 1 | $\frac{2}{4}$

9 = $\frac{2}{4}$ 1 | $\frac{2}{4}$ 1 | $\frac{3}{4}$ 2 | $\frac{2}{4}$

13 V-c. C.B.

9 = $\frac{2}{4}$ 3 | $\frac{3}{4}$ b | x x | 2 | $\frac{2}{4}$

14 Timp. mf

9 = $\frac{2}{4}$ f 1 | 4 | b | 4 2 | 7 |

15 16

9 = Cassa 8 | 7 | 8

17 18 Cl. I, II 19

9 = Tr-ni, Tuba T-ro 1 1 | 8 | 22 Fro tr. 6 3

20 21 22

23 Timp.

9 = f 4 2 | 4 2 | 4 2

9 = 7 | 8 | 1 | $\frac{2}{4}$ 2 | $\frac{2}{4}$

9 = Tr-ba I Tr-ni 12 | 5 | 6 | Piano 4

25 26 27 28

9 = Cor. IV 8 | \sharp 20 | \sharp 2 | \sharp 2

29 30 Timp. cresc. poco

9 = \sharp 20 | \sharp 2 | \sharp 2

9 = Allargando \sharp 20 | \sharp 2 | \sharp 2

31 Meno mosso

Timpani

9:3 1 [45] 1 7

[46] 1 1 3

[47] 8 [48] Vibra-fone 2 Cor, Tr. ne I, Arpa 4 [49] 8

[50] 8 [51] 8 [52] 6

[53] 1 1 1 1

9:4 1 1 1 1

[54] 9 [55] 8 [56] 7 [57] Tempo I Timp. f

9:2 1 1 1 1

[58] Campanelli 8 [59] 7 [60] Vibr. 2

[61] Timp. tr. 1=54 2

(tr.) 3 4 5 6

(tr.) [62] (tr.) 7 8 9 10

Timpani

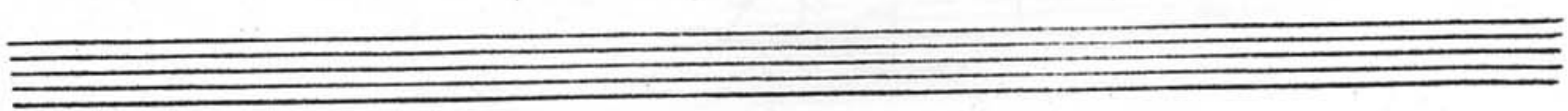

72

73

Mazurka

74

Cassa

75

76

Timp.

77

78

79

80

81

82 Timp.

83

Timpani

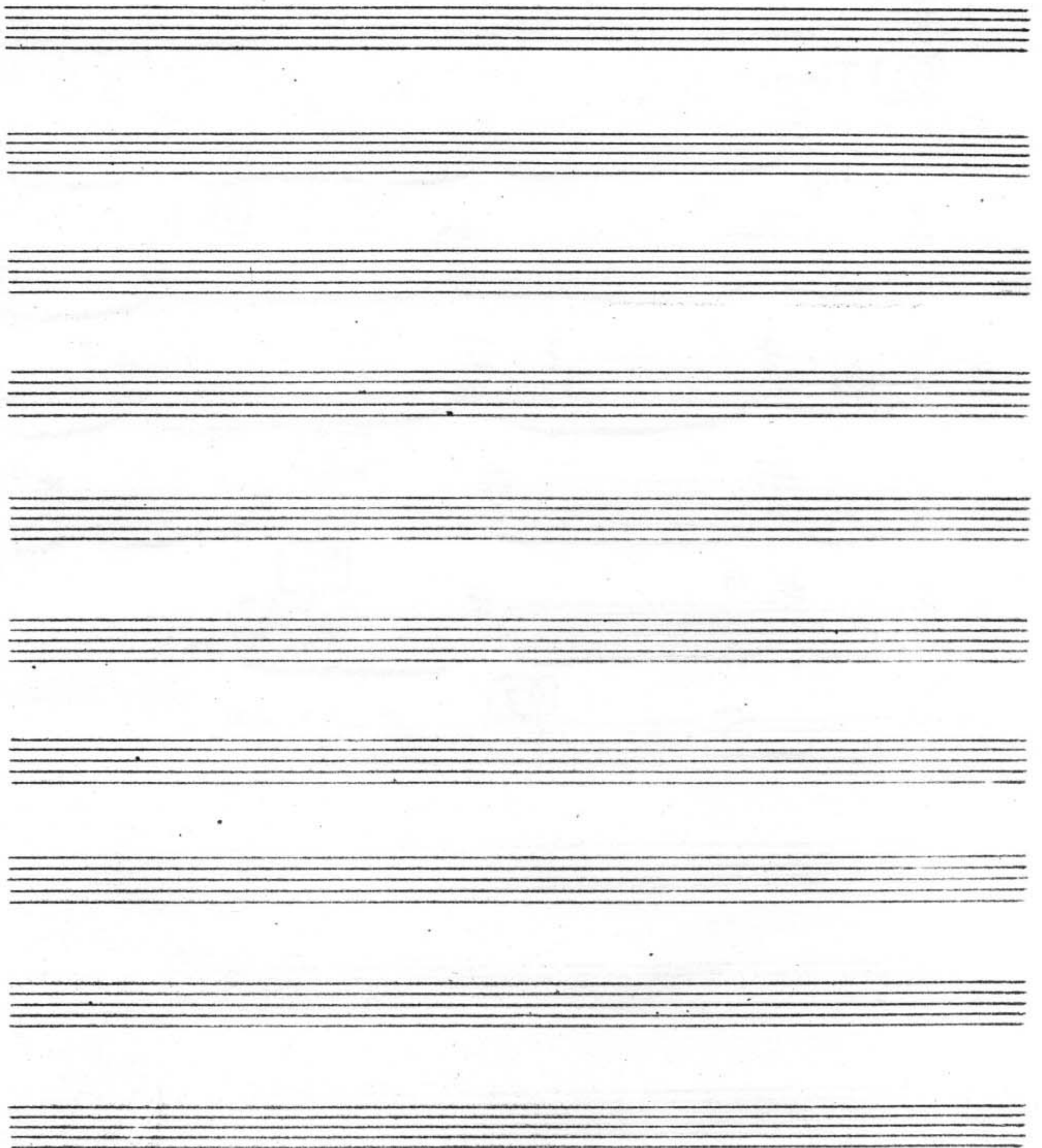
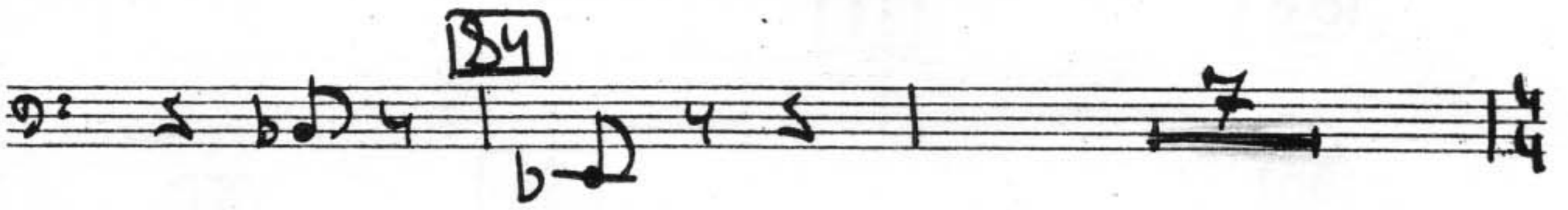
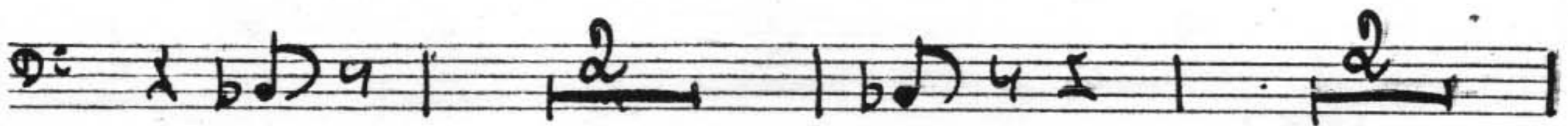

8

85

86

87

88

89

90

91

92

93 Timp. 1-15

Three empty musical staves.