

Viola

Piano Quintet in Bb

I

Daniel Léo Simpson
Spring 1971
Tucson, Arizona
USA

Allegretto $\text{♩} = 112$

f *p cresc.* *f*

9

mp *f*

19

27

32

ff *ff* **To Coda**

43

mp *cresc.*

52

f *mf* *mp*

59

f

68

76

86 Poco meno mosso ♩=96

95

103 Tempo I ♩=112

110

116

124

Coda

130 poco meno mosso ♩=104

134

Viola

Piano Quintet in Bb

II

Daniel Léo Simpson
February 1971
Tucson, Arizona
USA

Larghetto ♩=56

mf

5

cresc. f dim. poco rit.

8

rit. a tempo mp

12

cresc. dim. p //

17

2 poco rit. a tempo 2 poco rit.

23

a tempo f > f dim. > mp mf

29

cresc. f

35

p > p > p > f mp

40

44

poco rit..

cresc. *f* dim. *p*

47

a tempo ♩=56 poco rit.. a tempo ♩=56

mf cresc. *mp* cresc.

57

f dim. *p* *mf* cresc.

63

poco rit..

p *p*

69

a tempo ♩=56

mp cresc.

74

meno mosso ♩=50t.

mf dim. *p* *mp* dim. *pp*

Viola

Piano Quintet in Bb

III

Daniel Léo Simpson

December 13, 1970

Tucson, Arizona

Ländler ♩=144

Copyright 2007 by Daniel Léo Simpson

daniel@danielsimpson.com

cum sancto spiritu

53

61

69

75

81

87

93

100

106

Viola

Piano Quintet in Bb

IV

Daniel Léo Simpson

February 1971

Tucson, Arizona

Allegretto $\text{♩} = 132$

6

Measures 1-5: *f*

6

Measures 6-10: *p*

11

Measures 11-15: *f*

16

Measures 16-23: *mp*

24

Measures 24-29: *mf* *f*

30

Measures 30-35: *mp* *p*

36

Measures 36-40

41

Measures 41-44: *mf*

45

Measures 45-48: *f*

To Coda \oplus

V.S.

49

54

59

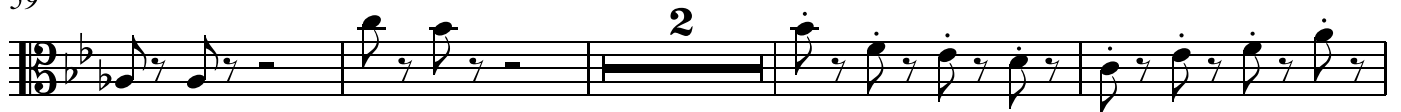

65

70

75

80

85

89

93

93 *cresc.* *ff*

98

98 *f*

103

103 *mp* *cresc.*

108

108 *mp*

113

113 *mp*

119

119 *f*

125

125 *cresc.*

131

131 *più forte* *più forte*

137

137 *mp*

141

141 *cresc.*

145

145 *f*

150

D.C. al Coda

155

Coda

159

159 *mp cresc. f mp cresc.*

169

169 *f mp*

174

174 *cresc.*

179

179 *ff*

183

183 *poco rit.*