

Telemann, Georg Philipp (1681-1767)

BRD DS Mus.ms 1034/65

Ouverture/à 2 Violin/Viola/e/Cembalo./[Incipit]/Teleman./
(e-moll)

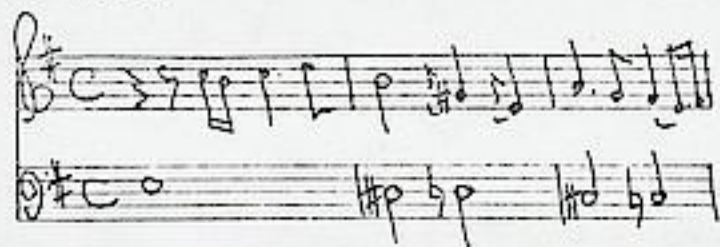

7 Sätze.
vgl. Hoffmann.

Ms. 1. H. 18. Jh. (Graupner). 34,5 x 21,5 cm.

4 St.: vl 1, 2, vla, cembalo (unbez.). je 2 Bl.

Alte Sign.: 3360.

Hoffmann, e 7.

15.

3360/65
1034

Ouverture

à

2 Violin

Viola

e

Cembalo.

fol (8)

Telemann.

Ouverture .

Cembalo .

Gavotte Handwritten musical notation on a single staff, featuring a treble clef, a key signature of one sharp (F#), and a 3/4 time signature. The melody consists of eighth and sixteenth notes.

Loure Handwritten musical notation on a single staff, featuring a treble clef, a key signature of one sharp (F#), and a 3/4 time signature. The melody consists of eighth and sixteenth notes.

Menuet Handwritten musical notation on a single staff, featuring a treble clef, a key signature of one sharp (F#), and a 3/4 time signature. The melody consists of eighth and sixteenth notes.

Rondeau Handwritten musical notation on a single staff, featuring a treble clef, a key signature of one sharp (F#), and a 4/4 time signature. The melody consists of eighth and sixteenth notes.

Canarie

Canarie

♯ Tres viste

Overture

3340/65
1034 +

Violino 1mo.

2

Le Contentement G major $\frac{3}{4}$

Gavotte G major $\frac{3}{4}$

Loure G major $\frac{3}{4}$

Menuet G major $\frac{3}{4}$

Rondeau G major $\frac{3}{4}$

Empty musical staff.

Empty musical staff.

Empty musical staff.

Empty musical staff.

Empty musical staff.

Empty musical staff.

Empty musical staff.

Empty musical staff.

Empty musical staff.

Empty musical staff.

Empty musical staff.

Empty musical staff.

Empty musical staff.

Ouverture.

3360/65
1034

Violino 2do. 4

Le Concertement 4

Le Contentement $\frac{3}{4}$ G major

Favotte $\frac{3}{4}$ G major

Louise $\frac{3}{4}$ G major

Menuet $\frac{3}{4}$ G major

Rondeau $\frac{3}{4}$ G major

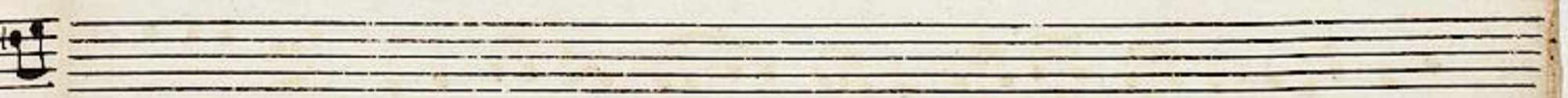
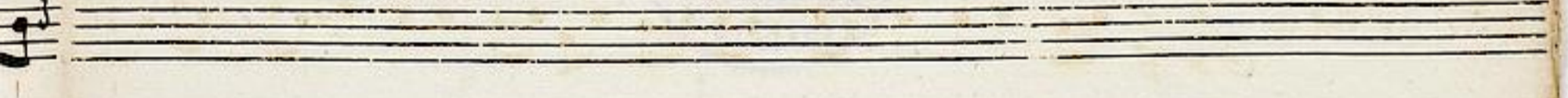
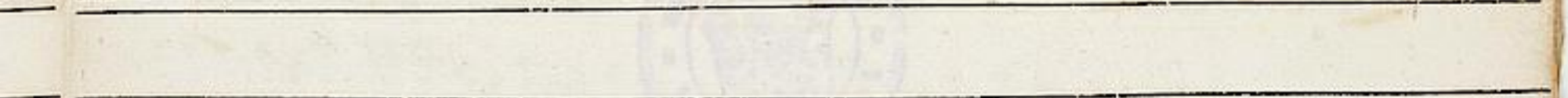
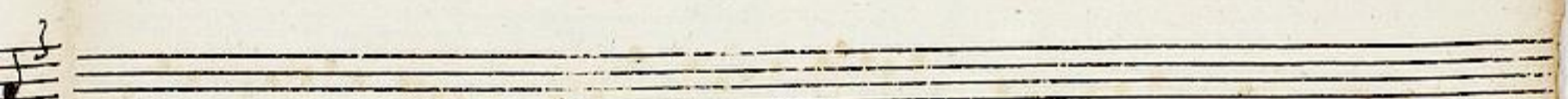
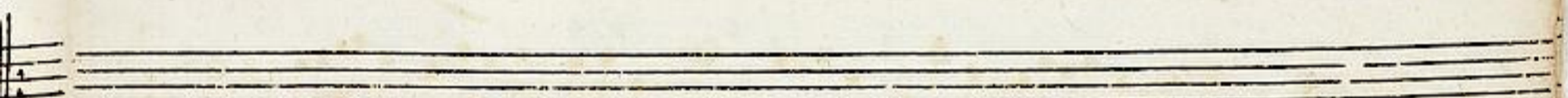
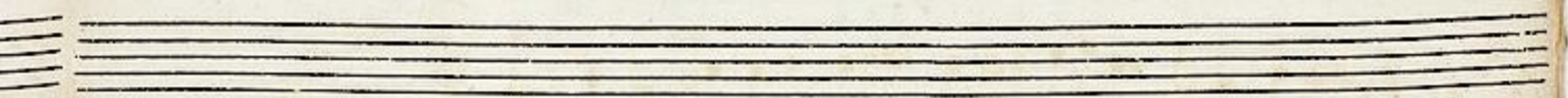
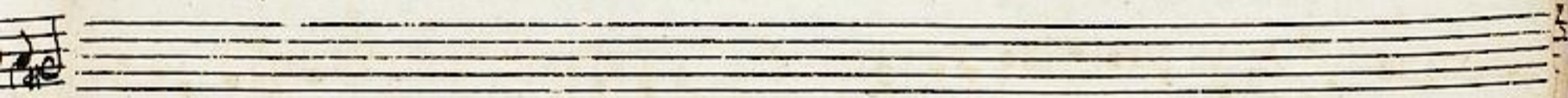
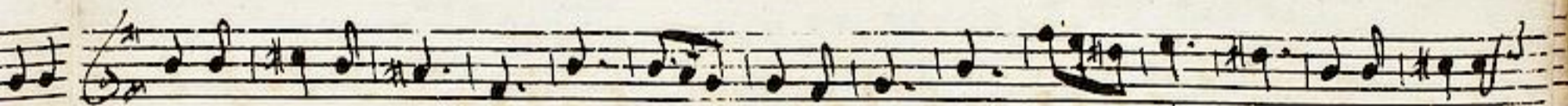
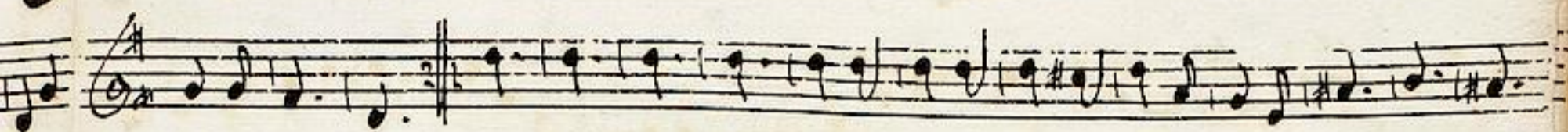

Ouverture.

3360/65
1034

Viola.

6

Andantement

Javotte

Gavotte

Loure

Menuet

Rondeau

Canarie

A series of ten empty musical staves, each with a five-line structure, arranged vertically on the page.